U. S. Now In First Place At Olympic Contest!

WORLD NEWS BY LEASED WIRE

The Glendale Evening News

LEADING NEWSPAPER OF THE SAN FERNANDO VALLEY

WEATHER: Fair and warm. GLENDALE, LOS ANGELES COUNTY, CALIFORNIA, MONDAY, JULY 7, 1924 VOL. XIX. NO. 268

CITY NEWS 2 EDITION CENTS

DELEGATES RELEASED FROM ALL PLEDGES!

Badge Bandit Captured, Is Belief!

SUSPECT IN CUSTODY AT DETROIT

Harry J. Dunlap, Attacker Of Women, Is Arrested, Officers Declare

By GIL A. COWAN
For Southland News Service.

LOS ANGELES, July 7.—With the arrest of Harry J. Dunlap, notorious badge bandit, in Detroit, Mich., last night on a charge of carrying concealed weapons, an international search for the petting party bandit, slayer of one man in Pasadena, and attacker of women, has been brought to an end.

This noon Superintendent R. H. Wright of Glendale, who heads the sheriff's office criminal investigation department, is in conference with the district attorney, and this afternoon the grand jury will indict Dunlap for his numerous offenses.

Rewards Total $1500

Extradition will be hastened, according to the officials, who are more than pleased with capture of the "wanted" man. Approximately $1500 rewards have been offered for his apprehension.

Edward H. Fox, chief of Detroit detectives, sent the following to Sheriff Traeger:

"We have taken in custody William J. Wilson on a charge of carrying concealed weapons. He has been identified as Harry J. Dunlap, wanted by you for murder, attack and robbery, as per your circular of January 15, 1924. He refuses to waive extradition. Wire immediately information for a fugitive warrant and when you will send for him."

Operates On Highway

It is supposed that the first indictment to be voted by the grand jury will be that of murder, the slaying of William Jacobsen in Altadena being attributed to him on the night of January 1. He operated extensively on country roads, robbing couples who stopped along the highway, as well as in the outlying sections of Los Angeles.

Dunlap flashed a badge in practically all of his robberies, and used this method to force women to accompany him to some secluded spot, where he attacked them, it is charged in the numerous reports on file. He avoided numerous traps laid for him, and at one time held the officers at bay in a canyon back of Hollywood when they were close on his heels.

It is said that Dunlap comes from a good family at Bakersfield, starting on his career of crime for money with which to purchase narcotics.

Plan Highway Patrol To Guard Motorists

LOS ANGELES, July 7.—Sheriff Traeger today called a conference of his motor and criminal chiefs to consider organizing a road patrol to make the highways safe for motorists, the action resulting from numerous holdups and attacks on women in Los Angeles county during the last ten months.

File Protest Against Glendale Sand Bunker

LOS ANGELES, July 7.—The public welfare committee of the City Council is considering the petition of residents of the Boulevard Manor tract against the sand bunker maintained near the Los Angeles river between Glendale and Los Feliz boulevards.

BASEBALL RESULTS

AMERICAN
First Game

		R.	H.	E.
Boston	020 000 000—	2	7	4
Philadelphia	211 020 00*—	6	10	1

Quinn, Workman and Picinichc; Harris and Perkins.

(Second Game)

Boston	000 100 002—	3	10	1
Philadelphia	300 011 100—	6	1	1

Ferguson, Ross and O'Neill; Heimach and Perkins.

Detroit at Cleveland, postponed; rain.

NATIONAL

AT PITTSBURGH—		R.	H.	E.
Brooklyn	100 000 031—	5	9	1
Pittsburgh	200 310 12*—	9	15	1

Grimes and Taylor; Yde and Gooch.

Taylor Gets First Spot and Legendre Broad Jump Record

COLOMBES STADIUM, July 7.—George Taylor, Grinnell College athlete, was the first member of the American team to win a first place in the 1924 Olympics and in beating the field in the finals of the 400-metre hurdles, he established a new record of 52 3-5 seconds.

Bob Legendre, America's hope in the Olympic pentathlon, established a new world's record for the broad jump while competing in the event for pentathlon credits today, with a wonderful carry of 25 feet, 6 inches.

GIVES LIST OF POLLING PLACES

City Clerk Announces Eight Balloting Locations for Library Bond Issue

Voters of Glendale will tomorrow vote on the $47,000 bond issue for increasing the city library's facilities.

The polling places, eight in number, will open at 6 a. m. and close at 7 p. m. T. W. Preston, chairman of the library board, states that if any are in doubt as to where to vote, the information will be given by calling the library or the city clerk's office. Transportation may be secured by calling Glendale 2853, Mr. Preston states. Elsewhere in The Evening News today is a statement in detail by Mr. Preston.

List of Polling Places

The oficial list of polling places for the election tomorrow, as compiled by City Clerk A. J. Van Wie, follows:

Special precinct No. 1—All of precincts Nos. 1, 2, 3, 13 and 33. Polling place, fire house at Grand View avenue and Glenwood road. Inspector, Mrs. Myrtle B. Buckman; judge, James Conner; clerks, Mrs. Emma C. Caruthers and Dr. John G. Grim.

Special precinct No. 2—All of precincts Nos. 4, 8, 9, 10, 11 and 12. Polling place, garage, rear of 611 North Central avenue. Inspector, Mrs. Lillian L. Peckham; judge, Mrs. Phoebe C. Vanderwater; clerks, Miss Pansy Sheldon and Miss Ida Antrim.

Special precinct No. 3—All of precincts Nos. 5, 6, 7, 16 and 17. Polling place, Doran street school, on Doran street between Everett street and Geneva street. Inspector, William G. Boyd; judge, Mrs. Amelia H. Watters; clerks, Mrs. Catherine Henry and Mrs. Alice James.

Special precinct No. 4—All of precincts Nos. 18, 19, 20, 21, 34

(Turn to page 14, col. 4)

Slemp Back at Post As President's Aide

WASHINGTON, July 7.—C. Bascom Slemp, who has been in Cincinnati for the past three weeks, returned to the White House today to resume his duties as secretary to President Coolidge. Slemp's absence has had a quieting effect on the row that broke out during and since the Cleveland convention.

Bay City Crowded to Welcome British Tars

SAN FRANCISCO, July 7.—As the doughty British lion sped toward San Francisco today for a four-day visit, monster arrangements for the carnival welcome which will greet the visiting fleet were completed, with thousands of visitors from all parts of California packing hotels and taxing the far-famed hospitality of "the city that knows how."

Long before the British fleet, led by the superdreadnaught Hood, mightiest warship afloat, was even near the Golden Gate, both banks of the harbor were thickly dotted with dense masses of humanity, all anxious for a first glimpse of the armada.

YANKS HANG UP 3 NEW RECORDS

Stars and Stripes Flung to Breeze When Americans Cut Old Figures

BULLETIN

COLOMBES STADIUM, France, July 7.—The United States led in the point scoring of the track and field games of the Olympics when today's events had been completed, with 55. Finland was second with 47; Great Britain and Sweden 14 each; France and Hungary 7½ each and New Zealand 4.

COLOMBES STADIUM, France, July 7.—Two world's and one Olympic record fell today before the prowess of American athletes as the United States moved into first place in the race for points in the track and field games championship of the 1924 Olympiad.

The Stars and Stripes were unfurled twice on the official flagstaff of the stadium and the band played "The Star Spangled Banner" as members of the United States team came home first in the 400-metre hurdle race and the high jump. Johnny Hallahan, Boston sports writer and official cheerleader for America, was kept busy bringing out lusty cheers for the members of the United States team.

Set World's Records

George Taylor, Grinnell college, brought the crowds up early in the day when he walked home in the 400-metre hurdlers in the world's record time of 52 3-5 seconds. He was 10 yards in front of his field and they raised the Stars and Stripes for the first time. The other world's record was made by Bob Legendre of Newark, who leaped 25 feet 6 inches while competing in this event as an American starter in the pentathlon. His feat was all the more remarkable, as he had never bettered 24 feet before in all his jumping experience.

H. M. Osborne, Illinois A. C., broke the high jump record in winning the event. He got himself over the bar at a height of six feet six inches, those in the American section roaring their delight as he wiggled over the white marker on his last try and brought 10 more points into Uncle Sam's fold.

Briton Wins Dash

The members of the United States team did more than was expected of them today, but it remained for Harold Abrahams, Cambridge university sprinter, and the fleetest of foot in Great Britain, to bring down the house in the most spectacular event of the day's program—the final heat in the 100 metre dash, when he breezed home ahead of the class of the world in 10 3-5 seconds, thus equaling for the third time in two days the record for the event, established by Don Lippincott of Philadelphia at Stockholm in 1912.

The starter called four American sprinting aces to the mark. They were Charles Paddock of

(Turn to page 11, col. 8)

Local Representatives Visit Pasadena's Plant

Roy L. Kent, chairman of the power plant sub-committee of the Citizens' bond committee, this morning visited the Pasadena power plant as the guest of C. W. Koiner, Pasadena city manager. He was accompanied by Virgil B. Stone, city manager, and Peter Diederich, superintendent of plant and production of the city of Glendale.

A report will be made to the Citizens' Bond committee at the meeting 9 o'clock Wednesday morning, July 9, at the Harvard High school, Mr. Kent states, when the conclusion drawn from inspection of the Pasadena plant will be made known.

Britain's Flying Ace Starts on New Dash

NAGASAKI, Japan, July 7.—Flight Commander A. Stuart MacLaren of the British royal air force, who is attempting a round-the-world flight, left Kushimoto at 10:40 o'clock this morning.

Firemen Use Masks In Fighting Blaze; Four Are Injured

SAN FRANCISCO, July 7.—Fire Captain William Brady sustained a broken leg and three other firemen were injured in fighting a blaze which shortly before noon today wiped out the plant of the Pure Carbonic Acid Gas company and "Grandma's Cookie" bakery in Oak street. An explosion preceded the blaze. The damage was estimated at $10,000. Firemen were forced to use gas masks in fighting the flames and a large amount of apparatus was called into play because of the proximity of the blaze to the upper Market street business and apartment district.

PRESIDENT'S SON CLOSER TO DEATH

New Complication Arises to Make Fight to Save Boy More Difficult

WASHINGTON, July 7.—Calvin Coolidge, Jr., clung tenaciously to life this afternoon while surgeons and physicians gathered at his bedside at Walter Reid hospital, alternately hoping and despairing of conquering the blood-poisoning that is slowly sapping his strength and bringing him closer to death.

The president and Mrs. Coolide continued the vigil at the hospital praying that the miracle which has kept the boy alive until today may ultimately result in his recovery.

At 1:30 p. m. it was announced at the hospital that the fight had been made more difficult by the accumulation of gas in the boy's stomach. This will make it impossible for any more nourishment to be given him through the usual channels.

Call Another Specialist

The White House followed up this announcement with an informal statement explaining the change in the boy's condition and declaring that the situation had become graver.

The president and Mrs. Coolidge returned to the executive mansion at 1 p. m. for luncheon.

Because of this grave condition of the stomach, William Gerry Morgan, a noted stomach specialist, was called into consultation at 1:30 p. m.

"It is a miracle, and nothing else, that the boy is still living," said Secretary Clark at 10:15 a. m. "Nothing like it has ever been known to medical science."

Spend Night at Bedside

The president and Mrs. Coolidge were at the boy's bedside throughout the night.

They have been constantly at the hospital since their son was taken Saturday evening from the White House, and have been without sleep through all the ordeal. Shortly after 7 o'clock, when physicians assured them that there would be no sudden change in the boy's condition, they motored to the White House for breakfast.

Mr. and Mrs. Coolidge spent only one hour at the executive mansion, returning at once to the hospital.

The president was accompanied also by his secretary, Edward W. Clerk, who carried a number of government papers which Mr. Coolidge planned to work on during the day.

A blood transfusion was performed through the night, and

(Turn to page 12, col. 2)

Fire In Steamer Out; Cargo Badly Damaged

SAN FRANCISCO, July 7.—Fire in No. 2 hold of the freighter Manchester Civilian, which put into Omatu, Japan, Saturday with her cargo ablaze, has been put out, a dispatch to the marine department of the chamber of commerce stated. It added, however, that the ship's cargo had been badly damaged by the fire, although no estimate was given as to the probable loss.

FOREST FIRE THREATENS VILLAGES

Prompt Work of Volunteers Save Sierraville and Sattley From Flames

BULLETIN

REDDING, July 7.—The Wyndham Ferry hotel and summer resort in the Pit river was destroyed today by the forest fire which has been raging in that vicinity for two days. All of the guests left safely before the fire gained any headway.

SAN FRANCISCO, July 7.—Late reports received today by the United States forester's office here declared the town of Sattley, near Yuba Pass in the Tahoe national forest, reported to have been wiped out by the blaze, was still intact, with but a few scattered buildings on the outskirts of the village in ashes.

The town of Sierraville in the Sierra valley, also menaced by the flames, is believed to have been saved by prompt work on the part of residents, aided by scores working under the district forester's office.

Calpine, near Sattley, a small village, which for a time was endangered, was reported today to be practcially out of danger.

National Forest Hit

With more than 4000 acres a desolate waste, where once a dense forest stood, and the blaze still sweeping through the Tahoe national forest with uncontrolled vigor, scores of volunteer firefighters in the vicinity of the conflagration were being rushed to aid in stemming the most disastrous fire that has ever menaced the reserve.

The west side of the fire is under control, fragmentary reports received at the office of Paul G. Reddington, district forester, declared. "No news is good news in this case," said Reddington, who declared that while the blaze was still probably out of control, he believed it would probably be stopped before nightfall.

Information Lacking

Similar reports were received from officials in charge of fighting the blaze in the Sequoia national forest near Kernville, and although thousands of acres have been reduced to ashes, lack of definite information is taken to indicate that progress is being made by those in charge.

British and French Premiers to Confer

PARIS, July 7—Announcement was made today by the foreign office that Premier Ramsay MacDonald of England will come to Paris tomorrow afternoon to confer with Premier Herriot, the two premiers to meet at the Quai d'Orsay at 6 o'clock.

In addition to the big allied powers, invitations have been sent to Jugo-Slavia, Greece, Portugal and Roumania, in the conference of premiers.

Premier MacDonald is expected to confer with representatives of British overseas dominions before the real parley begins.

Announce Fresh Cut In Crude Oil Prices

PITTSBURGH, Pa., July 7.—The Joseph Seep company, buyers of crude oil for the Standard Oil company, this morning announced a decline of from 25 cents to 50 cents a barrel on certain grades.

The new prices are: New York transit, $3.25; Bradford district, $3.25; National transit, $3; Southwestern Penn pipe line, $3; Eureka pipe line, $3; Buckeye pipe, $3; Cabell, $1.60; Somerset medium, $1.70; Somerset light, $1.85.

Revolt of Brazilian Troops Is Suppressed

BUENOS AIRES, July 7.—The Brazilian army uprising has been suppressed and order restored, according to word from Rio de Janiero today.

DECISION IS BALKED BY TAMMANY

Age-Old Sectional Warfare Holds Up Nomination Of Candidates

By DAVID LAWRENCE
Special Correspondent of The Glendale Evening News, Copyright, 1924

MADISON SQUARE GARDEN, NEW YORK, July 7.—East is east and west is west, and, apparently, never the twain shall meet, in Democratic politics. The age-old fight waged by Tammany Hall and its affiliated organizations of boss control in New Jersey, Massachusetts and Illinois came to a head in the Clark-Wilson fight of 1912, and again in the San Francisco convention of 1920, and today it is the underlying reason for the deadlock which has prevented the Democratic national convention from making a presidential nomination after two weeks of acrimonious sessions.

Bitterness, however, is of unprecedented intensity. Discourtesy to each other almost to the point of contempt, anger and wrath which has at times almost resulted in fist fights, have given the convention plenty of excitement, but little promise of harmony, even when nominations shall have been made.

Like School Boys

The alibis and excuses are numerous. We who would be impartial cannot but recognize that in many respects the leaders have acted like a lot of schoolboys. The injection of the Ku Klux Klan issue has been fatal. Try as they might, the McAdoo delegates cannot erase the impression that they have been supported by the Klan. Try as they might, the Smith delegates cannot conceal the fact that they believe most of the anti-Smith sentiment is nothing more nor less than an anti-Catholic dealing. It has gone to such a point that many leaders openly say the Democratic ticket will be deserted by Catholics generally before any votes will be cast for McAdoo. To this William Jennings Bryan answers that he sees no reason why a man should be nominated meaning Smith, because of his church, and he says that is how the situation is rapidly developing.

The stubbornness that has been keeping the deadlock tight and tends to make it tighter is, however, not altogether the Protestant-Catholic feeling which has been engendered here. The McAdoo delegates from western and southern states insist that they have been furnishing electoral votes to the Democratic ticket more often than have New York, Pennsylvania, New Jersey, Connecticut, Illinois and Massachusetts, which are the principal states asking for Smith's nomination. Certainly Pennsylvania never goes Democratic and Illinois almost never. But to this the Smith men make reply that the reason the big states do not go Democratic is that they never have a candidate who appeals to the eastern states whereupon the McAdoo leaders retort that the east would not support even Woodrow Wilson in 1916 and that the states which contributed to the Democratic victory that year, namely, the west and south, should have the right to name the party leader here.

Show Discourtesy

As if the Klan issue and the sectional feeling were not enough, the attitude of the convention toward some of the prominent men in the party has been hardly one of courtesy. The Smith men hissed and jeered and booed William Jennings Bryan, three times the nominee of his

(Turn to page 11, col. 7)

Socialists to Back La Follette In Race

CLEVELAND, Ohio, July 7.—Endorsement of the independent political candidacy of Senator Robert M. La Follette, Republican, of Wisconsin, was recommended formally to the Socialists' convention here today by a special committee of fifteen members to which the question had been submitted for action. Two members only of the committee submitted a dissenting report.

Adoption of the report before nightfall by a substantial majority was predicted by convention leaders.

Resolution Permits Delegates to Vote Free From Pledges

NEW YORK, July 7.—At the end of eighty-two fruitless ballots, the Democratic national convention this afternoon adopted a resolution declaring that "all delegates should be and are hereby released from all pledges and instructions whatsover touching upon any candidacy for the nomination for president." The vote was 985 yes and 105 no.

The resolution was adopted by the convention in precisely the same form that it came from the Sunday conference of leaders. It was the same resolution that William G. McAdoo said "did not offer a solution for the unfortunate deadlock in the convention."

Literally applied, the resolution released all delegates in the convention, Mc'Adoo's included, from any pledges or instructions, to candidates or from their state conventions, but the effect of it remained to be determined.

All the candidates other than McAdoo released their delegates this morning. The resolution did not affect either the unit rule or the two-thirds nominating rule.

TEX RICKARD BANKROLL SHRINKS

Fight Promoter Loses $1000 Every Day Democrats Stay In Garden

By ROBERT T. SMALL
Special Correspondent of The Evening News, Copyright, 1924.

NEW YORK, July 7.—Much pity has been lavished upon the poor delegates of the Democratic National convention who have had to spend from $10 to $15 a day for the privilege of remaining in Manhattan and contributing to the greatest political deadlock in all history.

But their plight is as nothing compared to the predicament of one single New Yorker not in any way officially connected with the pestiferous convention. The convention cost that individual exactly $1,000 a day while it has lasted, and heaven knows it has lasted longer than anyone dreamed. Old observers were confident the assemblage would go into a second week, but they could not have predicted that it would go entirely through the last half of a fortnight.

Too Charitable

The New Yorker who is being so beautifully stung is none other than Tex Rickard, the famous prize fight promoter, mentioned more or less prominently in the Daugherty investigation at Washington and under indictment for alleged infringement of the federal laws in the transportation of prize fight pictures from one state to another. On the stand in Washington, Mr. Rickard piteously explained that he had been "bunked" in the picture deal by persons who had told him they could get Congress to put through a bill legalizing the showing of the

(Turn to page 14, col. 5)

CONFERENCE CALLED TO AGREE ON NOMINEE

James M. Cox, Candidate In 1920, Arrives to 'Give Party Assistance'

GARDEN, NEW YORK, July 7.—After taking six more ballots today, making eighty-three in all, in a futile effort to nominate a candidate for the presidency, the Democratic national convention recessed shortly before 4 o'clock today until 8:30 o'clock tonight, when it will reconvene and endeavor to work itself out of the impasse it has landed in for a week.

The leaders meanwhile will try to get together again and promote such an arrangement as is possible.

The arrival on the scene today of James M. Cox, the 1920 leader and "titular leader" of the party, was in part responsible for the adjournment this afternoon.

Delegates Released

News of his arrival and his intention of "helping" the party out of the present mess was circulated on the floor during the last ballots and many of the leaders manifestly wanted to get away to consult the Ohioan.

The principal achievement of today's session was the adoption of a resolution stating that it was the sense of this convention that the time had now come when all delegates should be released from whatever pledges, instructions or whatnot they were operating under.

The resolution was adopted by an overwhelming vote, but it had little effect in changing any votes on the only ballot taken before adjournment.

McAdoo was pounded down steadily during the day. He started with 511 votes on the seventy-eighth ballot this morning and wound up with 418 on the eighty-third this afternoon.

Plan Conference

This loss was occasioned by the defection of Missouri, which went to Carter Glass and of Oklahoma which went to Robert L. Owen, and Mississippi which went back to Senator Ralston of Indiana.

While the final balloting was in progress this afternoon representatives of twelve states got together under the platform, including some state senators, some state chairmen and ex-cabinet ministers and arranged a conference to be held this afternoon in the rooms of Tom Taggart at the Waldorf hotel.

The states represented in this gathering were Missouri, Indiana, Ohio, Oklahoma, Mississippi, Louisiana, Massachusetts, Michigan, North Carolina, South Carolina, Iowa and Kansas.

Their manifest purpose is to try to agree on a candidate other than Smith or McAdoo who can be assured a following sufficiently large to gain a two-thirds majority.

Thanked by Coolidge

Just before adjournment, Senator Walsh read from the platform a telegram from the White

(Turn to page 14, col. 3)

LATEST NEWS

YOUNG COOLIDGE'S CONDITION CRITICAL

WASHINGTON, July 7.—The condition of Calvin Coolidge, Jr., son of President and Mrs. Coolidge, seriously ill at the Walter Reid hospital here with blood poisoning, was reported at 4 o'clock this afternoon after a consultation of attending physicians as "extremely critical". Stomach washings are being made every few minutes, it was stated, in an effort to scatter the gases which have formed and prevent the taking of much needed nourishment. The physicians are still hoping the youth and vitality of the boy will enable him to combat the poison.

DOHENEY ASKS INDICTMENTS BE QUASHED

WASHINGTON, July 7.—Edward L. Doheny, California oil magnate, and his son, E. L. Doheny, Jr., today asked the District of Columbia supreme court to quash the indictments charging them with bribing former Secretary of the Interior Albert B. Fall, and with conspiring with him to defraud the government in connection with oil leases. It was alleged that the indictments were faulty because officers of the department of justice were present in the grand jury room during the oil inquiry. The motions to quash will be argued in October.

Sprinklers

I have just made a big saving on a lot of lawn sprinkler material and while it lasts can put you in a sprinkler system at 1-4 to 1-3 less than reg. price
IF YOU ACT QUICK
J. JOYCE
210 S. Columbus. Glen. 3745-W

Painting or Decorating
For a good job see
Lexie H. Allison
604 South Brand
Also a full line of paints and wall paper. You save money by buying from me.

Ask for Glendale ICE CREAM It's the Best

AWNINGS
made to order with PORCH SWINGS to match.
BEACH UMBRELLAS
GLENDALE AWNING & TENT CO
W. T. GILLIAM, Sole Owner
222 So. Brand Phone Glen. 184

Dr. Marlenee
Optometrist—Optician
Reliability, Quality, Service
20 YEARS A SPECIALIST
Own Complete Grinding Plant—Phone for Appointment—Office Glendale 2924-J. Res., Glen. 39-J
116 EAST BROADWAY

Dr. Warren Z. Newton
EYE STRAIN SPECIALIST
OPTOMETRIST
Optical Department With Arthur H. Dibbern
121 N. BRAND, GLEN. 1294-J

PATENTS Trade-Marks Copyrights
CORPORATIONS, TRUSTS
HENRY NOLZ
Attorney-at-Law
363 W. Lexington Drive
Consultation Evenings, 7-9

HEMSTITCHING
Stamping, art needlework, specializing in children's clothes, lamp shades.
Glen. 1025-W 1017 E. Wilson
MRS. J. J. DUBY

Marcelling, Shingling, Etc.
VANITY SALON
300 Glendale Security Bldg.
Brand Boulevard at Broadway
Mrs. Ina C. Rankin, Prop.
Phone Glendale 81

DR. WALTER E. WATKINS
Office at Residence
369 W. Milford Ph. Glen. 2657-W
HOMEOPATHIC PHYSICIAN
Special Attention to Diseases of Children. Hours, 10-12 a.m., 2-5 p.m. GLENDALE, CALIFORNIA.
If no answers call Glendale 3700.

HARRY V. BROWN, M. D.
Physician and Surgeon
Office 118 W. Wilson Ave., near Brand Blvd., Ground Floor. Office hours, 2 to 4 p. m. or by Appointment. Residence phone, Glendale 1165-J. Phone Glen. 1129
If no answers call Glendale 3700

Southern Family Hotel
1300 S. Central, Corner Cypress. Room and board. First class meals served in family style. Phone Glendale 3467 for reservations. Mrs. H. A. Shearer.

BRAND HOTEL
223½ So. Brand
Between Colorado and Harvard
Rooms by the week or transient rates. Private and connecting baths. Hot and cold water.
Phone Glen. 2704.

Mrs. Mabel Moore
Psychic and Healer
113 South Orange
Tuesdays from 10 to 5

Painters and Paperhangers
Competent Mechanics
Furnished on Short Notice
A. C. Miller
Glen. 473 108 N. Brand

CENTRAL HOTEL
Mr. and Mrs. J. H. Booth—Mgrs.
Rooms by week or transient.
122-A No. Brand Blvd.
Phone Glen. 3216-W.

Curtail P. E. Service Over Outlying Lines

LOS ANGELES, July 7.—Beginning today the Pacific Electric railroad has curtailed service on local lines in outlying communities, including San Bernardino-Arrowhead line, Pomona city lines and other service not deemed essential. In the latter city busses will afford residents frequent service.

Recover Body of Man Drowned Saving Wife

SANTA BARBARA, Cal., July 7.—The body of George Fredericks, 35, of Pasadena, who was drowned last night off the Rincon Beach shortly after he had saved his wife from being dragged down by an undertow at approximately the same place, was recovered today 100 yards away from the spot where he went down.

The Democratic convention of 1848 was the first to appoint a national committee, but the committee's value was not recognized until after the Civil war.

Babies' Loose Bowels
quickly checked without constipating by using Wakefield's Blackberry Balsam. The first dose usually conquers. Absolutely harmless. 80 years the favorite. Your druggist sells it. 50c.

AT LAST
we have it in Glendale
The Most Sanitary And Up-to-Date
Barber Shop and Beauty Parlor
in Glendale
"The Cosmopolitan"
237 So. Brand Blvd.
Near Colorado
Dr. Harriet Hillings
Mgr. Beauty Parlor
Marcelling, Shampooing
Facial and Scalp Treatments
Beauty Shop Open Evenings by Appointments
Jos. Van Riper
Mgr. Barber Shop
Ladies', children's and men's haircutting our specialty. All work done by expert barbers or Beauty Parlor operators.
A Trial Will Convince You of Our Workmanship
Gents' Manicuring and Baths
Phone Glen. 1331-M for Appointments

RUPTURE
EXPERT HERE
F. H. Seeley of Chicago and Philadelphia, the noted truss expert, will personally be at the Green Hotel, and will remain in Pasadena Wednesday only, July 9, from 9:30 A. M. till 4:30 P. M. Mr. Seeley says: "The Spermatic Shield will not only retain any case of rupture perfectly, but contracts the opening in 10 days on the average case. Being a vast advancement over all former methods—exemplifying instantaneous effects immediately appreciable and withstanding any strain or position no matter the size or location. Large or difficult cases, or incissional ruptures (following operations) specially solicited. This instrument received the only award in England and in Spain, producing results without surgery, injections, medical treatments or prescriptions. **Warning—All cases should be cautioned against the use of any elastic or web truss with understraps, as same rest where the lump is and not where the opening is, producing complications necessitating surgical operations.** Mr. Seeley has documents from the United States Government, Washington, D. C., for inspection. He will be glad to demonstrate without charge or fit them if desired. Business demands prevent stopping at any other place in this section.
P. S.—Every statement in this notice has been verified before the Federal and State Courts.—F. H. Seeley.
Home Office 117 N. Dearborn St., Chicago

Glendale Evening News
Entered as second-class matter January 12, 1922, at the postoffice at Glendale, Calif., under act of Congress of March 3, 1879. Published daily except Sunday.

See Goodell for LOANS

WATER-WATER-WATER
—White Rose Spring—
Phone Glendale 2170-M

VOTE ON LIBRARY BONDS TOMORROW

T. W. Preston Urges Support Of Glendalians for $47,000 Issue

Glendale voters will go to the polls tomorrow, Tuesday, July 8, to cast ballots in the election considering the voting of $47,000 bonds for increasing the city's library facilities.

The polls will be opened from 6 a. m. to 7 p. m. and will be located according to the consolidation of precincts, fully explained on the slips mailed with the sample ballots and as published in The Glendale Evening News.

T. W. Preston, president of the library board, says of the election, "If in doubt as to where to vote, telephone the public library or city clerk's office for information. Transportation to and from the polls would be provided if Glendale 2853 is called.

Support Is Urged

All friends of the library are earnestly requested to vote for these bonds as the need for more room and added equipment is very great.

"The Chamber of Commerce, luncheon clubs, women's clubs, Parent-Teacher associations, improvement associations, churches and fraternal organizations are all loyally working for the success of the bonds, as are many Glendale citizens.

"We urge all friends of the library to go to the polls tomorrow. Los Angeles voted twenty to one for her school bonds. Why should Glendale not vote generously for her library bonds?"

TUJUNGA NOTES

TUJUNGA, July 7.—Miss Minnie Benedict recently entertained several relatives and friends at her East El Centro street home where she lives with her sister, Miss Elizabeth Benedict, in celebration of her birthday anniversary. Mr. and Mrs. Sam Riser, Henry Riser, Miss Minnie Riser and Miss Mary Riser, '24 high school graduate of Glendora, spent the day with the Misses Benedict and Mr. and Mrs. Costello of the Mission Play cast and Mrs. Mary Thorsen and children, George and Thelma, were also guests.

Mrs. Laura Lee Sweet of Tujunga attended an "artfest" last week at the home of Mrs. Hounsell on Glendale avenue, Glendale.

A meeting of the Tujunga Fine Arts Guild was held in the new studio Thursday night for the purpose of discussing plans for the promotion of art in Tujunga.

Mr. and Mrs. J. Stricklan are the parents of a daughter, born at the Tujunga Emergency Hospital.

Mr. and Mrs. William Rittenour are also entertaining a new arrival from Storkland, a son, who was born at the Tujunga Emergency Hospital.

Mr. and Mrs. A. J. Smith recently entertained in honor of their son, A. J. Smith, Jr., in celebration of his coming of age. Guests were Mr. and Mrs. J. A. Daley, the former being president of Daley's Inc., of Los Angeles, and their sons, Mr. and Mrs. Paul Bogardus, Mr. and Mrs. L. V. Daley, Mr. and Mrs. T. A. Daley, L. M. Kearns, M. V. Smith.

Miss Adelaide Gibson, who has been the guest, with her mother, of Mrs. Martha Powell, was given a farewell surprise party on the eve of her departure for Pittsburg by Miss Stella Wieman.

Mr. and Mrs. Charles Patterson are the parents of a son, born Wednesday, June 25.

Wallace Wiemna, instructor in the Dinuba High school, has been visiting his mother in Tujunga.

Elizabeth Brown, daughter of Mrs. Frances Brown, Montrose, postmaster, has been visiting her grandmother, Mrs. E. Wady of Tujunga.

Miss Mary Ann Howard has returned home from a visit with her cousin, Miss Keith Hamilton of Los Angeles.

Mr. and Mrs. A. Dargis recently entertained with a basket lunch at Monte Vista park, Sunland. Their guests were: Mr. and Mrs. T. I. Rhodes of Los Angeles, Mr. and Mrs. Joseph Thorp of Long Beach and Harold Smith of Livington Montana.

Mr. and Mrs. Earl C. Brnnner, Miss Griffis and Mrs. Cruickshank recently motored to Santa Barbara.

Dr. and Mrs. E. M. Spates, after attending the California osteopathic convention in Oakland, started on a motor trip to the Feather river district, Lake Tahoe and Mono lake, returning to Tujunga by way of Yosemite valley.

Mr. and Mrs. Thomas Sheehan of Peoria, Ill., have been visiting Mr. and Mrs. D. J. Sullivan, 157 South Cedar street, Tujunga.

Mr. and Mrs. S. H. Adams have been entertaining the Misses Adeline, Jennie and Mabel Lewis of Boston. The Misses Lewis are professional musicians, forming a trio playing the violin, cello and piano.

Mrs. Elsie Williams of Glendale was the guest of her mother, Mrs. L. May Dean, at the annual picnic of the Tujunga Woman's club.

Mrs. Leo L. Lang, recently of Tujunga, and now a resident of Eagle Rock City, attended the installation of officers of the Tujunga Woman's club.

Mrs. E. J. Tongue and daughter of Philadelphia re spending the summer in Tujunga at the home of the Misses Kean on North San Ysidro street.

A. Dargis, formerly of Livingston, Montana, is building a home at 222 Morgan road, Tujunga.

Perpetual summer is found in the basin of the Amazon in South America.

LAST RITES FOR ADMIRAL TWINING

Brother of Glendale Realtor Buried In Arlington Cemetery Today

Funeral services for Rear Admiral Nathan C. Twining, who died at Nantucket, Mass., July 4, were held today at Arlington cemetery, Washington, D. C., according to advices reaching his brother, W. L. Twining, realtor, 108 West Broadway, today.

Admiral Twining was one of the heroes of the United States navy, having been awarded a special medal of merit for rescuing Spanish sailors from the water during the battle of Santiago in 1898, and he also commanded the cruiser Tacoma at Vera Cruz in 1914.

During the World war he was chief of staff to Admiral William S. Sims while the American fleet was operating in European waters and was also a member of the allied naval council at Paris. After the war he was chief of staff to Admiral Rodman, commander in chief of the Pacific fleet, but was transferred to London as naval attache and naval staff representative.

Visited in Glendale

While he was attached to the Pacific fleet Admiral Twining was a frequent guest of his brother, W. L. Twining, and formed a wide circle of friends in Glendale.

He was awarded the American distinguished service medal, and was also decorated by the British, French and Belgian governments for his services during the World war.

Admiral Twining is survived by two brothers, W. L. Twining of Glendale, Professor H. La Verne Twining of the Polytechnic High school, Los Angeles; and by two sisters, Mrs. Alice E. Moore, 1118 North Maryland street, Glendale, and Mrs. H. H. Whitmore, Bloomington, Ill.

The deceased was born at Boscobel, Wis., on January 17, 1869, and was appointed to Annapolis by Robert M. La Follette, then a member of the House of Representatives.

Mr. and Mrs. Twining, who had been spending the Fourth of July at Soboba Hot Springs, returned home last night to find a telegram notifying them of Admiral Twining's death.

PLAN MERGER OF ALL POLICE WORK

Agency to Co-ordinate Duty of Different Bureaus Will Be Sought

SACRAMENTO, July 7.—Establishment of a new state agency to co-ordinate all police duties such as are today carried on by several individual state agencies at a cost to the state in excess of $300,000 per annum, will be asked at the next session of the Legislature, according to reports.

The movement is said to be sponsored by the State Association of District Attorneys, police officials, sheriffs and other peace officers. A similar consolidation was proposed by the California Bar Association prior to the last legislature.

Various Bureaus

All detective work such as now is carried on by the state motor vehicle department, bureau of criminal investigation, department of weights and measures, fish and game commission, state department of agriculture, state board of medical examiners, board of health and others will be turned over to the proposed new department.

It is believed that this creation of a central clearing house for police work of this nature will aid vastly in locating and prosecuting criminals in addition to reducing greatly the costs incurred by separate bureaus undertaking individual investigations with their own operators.

Speeder Crowds Auto Into Ditch, Fined $50

Aaron Gillegoff of 200 North Boyle avenue, Los Angeles, this morning was fined $50 for reckless driving, in the "speeders' court" of Police Judge Frank H. Lowe. According to the testimony, Gillegoff was driving south on San Fernando road, on July 3, at a speed of forty miles an hour when, in attempting to pass another car he forced a machine from the opposite direction into a ditch.

In pronouncing sentence, Judge Lowe declared there has been altogether too much crowding of this nature along San Fernando road and that the police department is determined to put a stop to it.

Many other cases of speeding and traffic violations were heard this morning in Judge Lowe's court, the usual accumulation of the week being supplemented by a number of holiday offenders.

Patient Submits to Surgical Operation

Miss Ruth Boyd of 418 Kenneth road underwent minor surgery this morning at the Glendale Research hospital.

Glues made with rubber latex are said to be very effective in the manufacture of stringed instruments and for those producing specially fine tones.

BIBLE'S KEYNOTE EDMOND'S THEME

Postscript to Epistle of Paul Holds Warning To Those Unsaved

On Sunday morning, Dr. W. E. Edmonds, of the Glendale Presbyterian church, preached on the one word, or sentence, "Maranatha." The sermon, in part, follows.

"The postscript is often the most important part of a letter. Paul is just finishing his first letter to the Corinthians.

"The manuscript was handed to him by his secretary for his signature. "The salutation of me, Paul, with mine own hand. If any man love not the Lord Jesus Christ, let him be Anathema Maranatha. The grace of our Lord Jesus Christ be with you. My love be with you all in Christ Jesus."

The Bible has an object—the final cause in the plan of redemption is the new creation and the everlasting kingdom of our Lord Jesus Christ.

"It is the keynote of history; it is also the keynote of Hebrew history; this word is the keynote of church history.

"Here is the keynote to the Christian life. It is the watchword of holiness, and, finally, it is the keynote of warning to the unsaved. Maranatha! It means that the day of grace is nearly closed. The King is on His way. He will come this time in judgment. Today He says "Come." Soon it will be "Depart." He that believeth on the Son hath everlasting life. He that believeth not the Son, shall not see life, but the wrath of God abideth on him."

CLUB WILL HEAR FISHING STORIES

Exchange Anglers to Tell Thrilling Exploits on Holiday Trip

Fish stories will furnish the main entertainment at the Exchange club luncheon tomorrow noon, R. E. Johnston, president of the organization, announced today, following the return of the club members who made a fishing trip to Silver lake and Parker lake, beyond Bishop, last week.

Members of the club who left here Tuesday afternoon were R. E. Johnston, J. C. May, H. M. Bennett, W. C. Waring, Charles Kent, E. C. McConnell, Robert McAllister, R. W. Jessup, Charles Haynes, Charles Stewart and James Stewart. The trip was made in automobiles, the party reaching Bishop Wednesday morning, and the lakes about 2 o'clock that afternoon.

Jessup High Man

To R. W. Jessup goes the honor of catching the most fish on the trip, according to reports brought back to Glendale. J. C. May won the title of the best hiker of the crowd, while R. E. Johnston pulled down the laurels on the best fish story, it is reported. The roads were good the entire distance, the club members reported, and the camps around the lake were crowded.

Four members of the party, J. C. May, R. W. Jessup, E. C. McConnell and Charles Haynes, went from the lakes to Yosemite valley and will return to Glendale tonight or tomorrow morning.

WINS CLAIM FOR DAMAGED BONNET

Plaintiff Checked Hat at Cloak Room in Lodge; Gets $5 Verdict

SAN FRANCISCO, July 7.—Checking clerks in public places, where hats and other articles are left for safe-keeping, should be more careful.

At least, such is the belief following the winning in the small claims court of $5 in damages by Miss Marie Yerman, comely brunette, who claimed her new spring bonnet was damaged while attending the Tabor Slavonich Lodge.

Miss Yerman's suit was directed against Peter E. Kurmich, manager of the lodge, and during the hearing she frankly admitted the hat only cost $7.50 wholesale, but stoutly maintained it was worth three times that price. In declaring she was entitled to compensation, Judge Burnett said it was not strictly Kurmich's fault that Miss Yerman's hat was rendered into a shapeless affair and that she should have sued the lodge.

It was stated at the next meeting of the lodge directors the young woman would be awarded $5, with which she may repair her bonnet.

SILVER HOARDED

Financial experts have long been baffled by the insatiable demand for silver that comes from India. It is assumed that the natives hoard it or convert it into jewelry. Silver literally pours into India year after year and is never sent out again in any quantity. United States shipped 36.7 million fine ounces there in 1923, and England 64 million fine ounces, in each case it being double that of the previous year's shipment.

At RALPHS
"Where Your Money Is Given Elasticity"
Tuesday, Wednesday and Thursday
SOAP
BEN HUR
27 Bars $1.00
Limit 27 bars to a customer

KARO SYRUP

BLUE LABEL	RED LABEL	ORANGE LABEL (Imitation Maple Flavor)
1½-lb. can 11c	1½-lb. Can 12½c	1½-lb. Can 15c
5-lb. Can 33c	5-lb. Can 37c	5-lb. Can 42c
10-lb. Can 62c	10-lb. Can 70c	

WILL CALL DEPARTMENT
Customers who do not wish to wait to have their orders put up at our store can phone our Will Call Department. You can order your entire order from this department, notifying them at what store and time you will call for the order. The order will be ready for you at the time specified.
For South and West sections of the city phone BEacon 8760. For the North and East sections of the city phone CApitol 2850. For Glendale phone Glendale 1870.

Fresh Meat Department
FRYING RABBITS (2-lb. avge.), per lb. 40c
SHOULDER PORK ROAST (7-lb. avge.), per lb. 14c
CHUCK AND SHOULDER POT ROAST, per lb. 12½, 15, 17½c
SHOULDER OF MILK LAMB (whole or half), 4 to 5-lb. avge., per lb. 17½c
RIDGWAY'S GENUINE ORANGE PEKOE TEA (Gold Label), 1-lb. can $1.02
RALPHS' SPECIAL OOLONG TEA, regular "Sells for Less" price $1.00 per lb., special price 60c
Limit 1 lb. to a customer
DEL MONTE CORN, per can 16c
ARGO GLOSS STARCH, 5-lb. carton 47c
KINGSFORD'S GLOSS STARCH, 6-lb box 73c

No Advance at Present in
Klim Whole Milk
1-lb. can 80c
2½-lb. can $1.72
5-lb. can $3.25
Just the thing to take along on your CAMPING TOUR.

ATTENTION PIPE SMOKERS
2 tins Tuxedo .....24c (Fresh)
1 "Frank" Channel Pipe 50c
Total value 74c
Special for Both, While They Last. 43c

HARDWARE DEPT.
On sale at 635 S. Spring St., 926 W. 7th St., 35th and Vermont Ave., Ave 26 and Pasadena Ave. Stores.
ICE CREAM FREEZERS
North Pole (all metal)
1-quart capacity...$1.60
2-quart capacity...$2.00
3-quart capacity...$2.50
4-quart capacity...$2.90
LAWN MOWERS
14-inch Director. Special price..... $8.90 Regular "Sells for Less" price $11.00
16-inch Director. Special price..... $9.25 Regular "Sells for Less" price $11.50
14-inch Admiral. Special price.... $10.00 Regular "Sells for Less" price $12.50
16-inch Admiral. Special price.... $10.50 Regular "Sells for Less" price $13.00

FRUIT JARS

MASON JARS	MASON JARS	IDEAL OR E Z SEAL (The Jar with a Glass Top)
½-Pint Size: Carry away price, per dozen .....68c; Delivered price, per dozen 73c	Quart Size: Carry away price, per dozen .....86c; Delivered price, per dozen 91c	Pint Size: Carry away price, per dozen .....86c; Delivered price, per dozen 91c
Pint Size: Carry away price, per dozen .....70c; Delivered price, per dozen 75c	IDEAL OR E Z SEAL (The Jar With a Glass Top) ½-Pint Size: Carry away price, per dozen .....84c; Delivered price, per dozen 89c	Quart Size: Carry away price, per dozen .....$1.05; Delivered price, per dozen $1.10

BISHOP'S ELVA CHOCOLATE WAFERS, per lb. 30c
NANSEN NORWEGIAN SARDINES, 3½-oz. can..... 12½c
EMPSON'S LITTLE ONES COLORADO PEAS, per can 28c
EMPSON'S PRIMROSE COLORADO SUGAR PEAS, per can 23c
ROSE'S LIME JUICE— 11-oz. bottle ..... 41c; 1-pint, 7-oz., bottle 67c

Each of Ralphs' Stores is a Complete Market. All Departments Owned and Operated Exclusively by
Ralphs GROCERY CO. INC. ESTABLISHED 50 YEARS SELLS FOR LESS
Washington at 3d Ave.
Vermont Ave. at 35th Place
Pasadena Ave. at Ave. 26
631-3-5 S. Spring St.
400-2 N. Western Ave.
Pico St. at Normandie Ave.
926-34 W. 7th (rear entrance, 925 Potter Park Ave.)
201 W. Broadway, Glendale
DELIVERY DEPARTMENTS
West and South Sections of City—BEacon 8760
East and North Sections of City—CApitol 2850
Glendale Phones, 1870 and 1871

INDEX TO CO-OPERATIVE DEPARTMENT

PAGE 6 OF THIS ISSUE OF THE EVENING NEWS

Of course when you want to buy merchandise of any kind you are anxious to patronize a Glendale dealer. When you wish to employ professional skill it is your desire to secure a local man. When repair work is needed it is to your advantage to have the work done by mechanics near home.

The object of this index column is to refer you to the CO-OPERATIVE DEPARTMENT on Page 6 of this issue, where you will find listed a large number of merchants, tradesmen and professional men who are real boosters for Glendale. While the Community Loyalty Section will appear in The Evening News one day every week, yet readers are advised to cut it out and hold it for reference for the purpose of ascertaining names and locations of business firms in Glendale.

AUTOMOBILES
Dixie Packard, W. H. Daniel, Mgr. No. 16, Col. 4.

AWNINGS
Glendale Awning & Tent Co. W. T. Gilliam, Prop. No. 16, Col. 1.

BANKS
Federal Commercial Savings Bank of Glendale No. 6, Col. 4.

BARBER SHOPS
Aldridge Barber Shop No. 1, Col. 2.

BUILDING, LOAN ASSOCIATION
Golden State Building, Loan Assn. No. 13, Col. 1.

CONTRACTORS
May and Hellman No. 11. Col. 1

DEPARTMENT STORES
Webb's No. 1, Col. 4.

DRAPERIES
George J. Lyons No. 11, Col. 4

DRUG STORES
The Hub Pharmacy No. 2, Col. 4.
Roberts & Echols No. 1, Col. 3.

DRY CLEANING
Fanset's No. 10, Col. 4.
Goode & Belew No. 17, Col. 4.

ELECTRICAL SUPPLIES
Good Housekeeping Shop No. 3, Col. 2.

FEED AND FUEL
Glendale Feed and Fuel Co. No. 9, Col. 4.

FURNITURE
Enterprise Furniture Co. No. 4, Col. 4.

FURRIERS
Mills, The Furrier No. 10, Col. 1.

GROCERS
Japan Art & Tea Co. No. 2, Col. 3.

HARDWARE
Builders' Hardware & Supply No. 14, Col. 1.
D. L. Gregg Hardware No. 15, Col. 4.

HARDWOOD FLOORS
Glendale Hardwood Flooring Co. No. 7, Col. 1.

HOSPITALS
Glendale Sanitarium & Hospital No. 7, Col 4.

ICE CREAM
Glendale Ice Cream Co. No. 17, Col. 1.

INSURANCE
Sara E. Pollard No. 12, Col. 1.

JEWELERS
Ed N. Radke No. 4, Col. 1.
Walker Jewelry Co. No. 9, Col. 1.

LAWYERS
G. H. Wende No. 6, Col. 1.
No. 14, Col. 4.
Fox-Woodsum Co. No. 5, Col. 1.

OPTOMETRISTS
Ed N. Radke No. 2, Col. 4.

PAINTS
Glendale Paint & Paper Co. No. 3, Col. 3.
Scriver & Quinn, Inc No. 8, Col. 4.

PLUMBING SUPPLIES
Valley Plumbing & Supply Co. No. 12, Col. 4.

REAL ESTATE
Hart Realty Co. No. 13, Col. 4.

SHEET METAL WORKS
Co-Operative Sheet Metal Works No. 5, Col. 1.

STATIONERY
Glendale Book Store No. 15, Col. 1.
C. J. Steiner No. 5, Col. 4.

TAILORS
The Broadway Tailor No. 3, Col. 1.

TYPEWRITERS
Glendale Typewriter Shop No. 2, Col. 2.

UNDERTAKERS
Mr. and Mrs. J. E. Phillips No. 6, Col. 1.
Scovern & Co. No. 3, Col. 1.

The New Telephone Number Of The Glendale Evening News Is Glendale 4000

GROWTH OF GLENDALE SHOWN IN POPULATION

Total of 1910 was..... 2,742
For year 1920 was.....13,350
Per cent increase..... 393
Today estimated at.....50,000

The Glendale Evening News

GLENDALE, LOS ANGELES COUNTY, CALIFORNIA, MONDAY, JULY 7, 1924

PROGRESS OF GLENDALE AS TOLD BY BUILDING

Total for year 1921....$ 5,099,201
Total for year 1922.... 6,305,971
Total for year 1923.... 10,047,601
Total for 1924 to date 5,329,467

Suspect Leads Police 80-Mile Auto Chase

R. C. Brown of 1037 San Rafael avenue was arrested by officers of the Los Angeles police department at 6 o'clock Sunday night, following an unsuccessful automobile chase earlier in the afternoon that had led for eighty miles around the Verdugo hills country. He is being held on a felony charge.

Elks' Band to Render Music at Lodge Meet

Glendale Elks' meeting tonight at the clubhouse on East Harvard street are to have a real entertainment treat, for the lodge band is to be on hand to furnish plenty of live harmony. The regular routine business will occupy part of the evening.

New Reward Schedule For Mail Robberies

A new list of rewards for the apprehension and conviction of persons interfering with the United States mails, effective last Tuesday, has been received at the local postoffice by Postmaster D. Ripley Jackson. The list authorizes a reward of $2,000 for the arrest and conviction of any person who shall assault a postal employe with intent to rob, steal or purloin mail matter, and an employe is injured or wounded in the act. For the same offense where a postal employe is not injured, the reward is $1,000.

Rewards varying from $25 to $200 cover other acts, such as breaking into a postoffice, stealing mail from regulation mail boxes, taking mail from a lock box, and stealing mail supplies. The reward is payable to any postoffice employe with the exception of inspectors, according to the announcement.

Veterans Get Blanks For Bonus Requests

Former service men and women living in Glendale are taking advantage of the opportunity to secure applications for adjusted compensation, according to an announcement made today by Postmaster D. Ripley Jackson. A supply of the blanks, sent to the local postoffice last week, is fast being exhausted, and it is apparent another supply will have to be secured, Postmaster Jackson said. The local office is also furnishing the Glendale post of the American Legion with necessary instruction blanks, applications and envelopes, Postmaster Jackson said.

Shanghai, China, has municipal movies to aid in its health campaign.

Miss Eva Daniels to Manage Dramatists

Glendale people, who are anticipating the opening of the engagement of the Florence Dobinson players at the Tuesday Afternoon clubhouse Wednesday, October 1, will find an added interest in the announcement that Miss Eva Daniels of 324 West Colorado street, well known in club affairs and publicity chairman of the Tuesday Afternoon club, has accepted the position as business manager.

In her capable work in club, parent-teacher and other organization activities Miss Daniels has demonstrated her executive ability, and her many friends are predicting success for her in her new venture.

Mrs. Dobinson, who is widely known for her talent as a Shakespearean actress and director, is planning on bringing to Glendale the best in drama. Mary Isabelle Alpaugh heads the cast, which will appear in Glendale. Other members are equally as talented as Miss Alpaugh, who has achieved real success in her work.

Events Planned for Oakmont Club Folk

Horseback riding through the "Green Verdugo Hills" and special steak dinners at the Jack o' Lantern inn are to be diversions of members of the Oakmont Country club on July 13 and 27.

The club bulletin for July, just issued, states that the outing parties will leave the clubhouse at 9:30 o'clock on the appointed Sunday mornings and return at 4:30 o'clock in the afternoon.

The trip will take the riders through scenic canyons.

Only Germany exports more garden and other rubber hose than this country.

3000-ACRE PARK SYSTEM PLANNED

Committee Meets to Outline Campaign to Secure Playground Sites

Parks and playgrounds in the San Fernando valley, totaling more than 3000 acres, are the dream and ambition of a general committee from civic bodies in various parts of the valley, which will meet July 8 to map out a campaign.

The naming of the committee took place at a banquet at Encino Country club. The Ventura Boulevard Chamber of Commerce called the meeting, with a view of forming a permanent, high powered committee, representing all sections of the valley.

"San Fernando valley is in the same stage in its growth as Los Angeles was in 1890. This valley can get valuable recreation land now, that will be far beyond reach in a few years," said Van Griffith of the Los Angeles Playground Department, and his expression was the consensus of opinion of those at the conference.

Opportunity Here

Praising the concrete move for parks in the valley, Hugh Pomeroy, secretary of the Regional Planning Commission, said: "You have power to lay out an adequate park system today, but in a few years you will have lost this opportunity."

The committee, which will meet July 8, includes F. C. Wood, chairman; K. E. Pease, R. L. Ruddick, H. H. Crawford, C. W. Newport and B. A. Marks.

Banjo and Saxophone Are Taken by Thieves

A banjo and saxophone were stolen from the dressing room of the Egyptian Village some time Saturday night, while the orchestra was playing, according to a report made to the police department by Edward Stockbridge, the pianist.

Mrs. H. C. Mullen of 215 South Pacific avenue reports that burglars entered her home some time Saturday night and took numerous articles of women's apparel and in addition several rare coins.

Trade of the United States and Latin-America is more than twice that of ten years ago.

Gas Torches May Make Moonlight Bathing Possible

Plans for the opening of the Patterson park plunge several hours after dinner on two or three nights of each week have been abandoned by the park board for the present time because of the situation brought about by the shortage of power in Glendale, according to Samuel Warren, who is in charge of the plunge. The evening hours were to be considered at the last meeting of the board, but, because of the general program of light conservation being carried out over the city, no action was taken.

If relief measures are taken to insure light for the remainder of the summer, the board will allow for the opening from 7 until 9 o'clock, or other hours, as the public demand seems to make advisable, it is thought.

Gas torches have been suggested in order that bathers may enjoy a moonlight bath.

Delegates Report on Endeavor Convention

The meeting held last night by the Intermediate Christian Endeavor League of the Glendale Presbyterian church was an echo meeting of the San Jose convention. Jimmie Littell was the leader, and the topic of the evening was "In His steps; how Jesus treated friends."

The four delegates to the convention, Alice Huston, Mildred Sooy, Spencer Jewell and James Littell, each gave a report of the convention. This was followed by a baritone solo, "In the Garden" by John Richert of the Harmony quartet, accompanied by Keith Brooks.

The following new members were welcomed into the society by Mildred Thompson, president: Doris Abarta, Helen Hoffeditz, Marie Byson, Meredith Brown, Florence Bishop and Sarah Yoder.

Announcement was made relative to plans for the next meeting to be held after the twilight communion service.

Soda water is mostly a combination of marble dust and sulphuric acid and chips taken from the marble cathedral on Fifth avenue, New York, supplied 25,000,000 gallons of the drink.

VANDALS ABUSE PARK PRIVILEGE

Steal Shrubbery and Run Over Gardens, Reports Supt. Warren

The city park department has experienced considerable difficulty in protecting the Patterson park from the hands of vandals who do not respect the public property and do not consider the time and money that are being expended by the city in beautifying this piece of property, says Samuel Warren, superintendent of city parks. He reports that during the program put on by the Community Service organization at the park on the Fourth, the crowds overran the roadways and destroyed several hundred dollars' worth of newly-planted shrubbery and flower beds.

In making way for the races to be run, the people rushed back into the landscape gardening and tramped upon the young plants. In this way, the labor of several weeks representing a large expenditure of money was destroyed in a few moments, according to Mr. Warren. He also says that when the attention of the people was called to the property destruction that was taking place, they refused to comply with the requests of the caretakers and it was necessary to call motorcycle officers to handle the throng.

A case of vandalism at the park reported by Mr. Warren is the removal of some of the costly plants that are being developed in the sunken garden and around the winding paths. Thieves have entered the park during the night and dug up some of the beautiful arbor vital and tree boxes, undoubtedly removing them to be transplanted in private gardens. Because of these thefts it has been necessary to provide a night watchman for the park.

Mr. Warren urges that the people co-operate with the park officials in making the Patterson street property a beauty spot. He believes if the people will heed the warnings that have been posted and will co-operate with those in charge when special events are being put on, unnecessary destruction will be avoided.

When scarlet frogs are found in the British Guiana jungles, natives cut them up and present the pieces to their chiefs, who firmly believe that when their weapons are rubbed with the flesh they will possessmore accurate aim.

TWO DOLLAR SHOE SALE!

Over 10,000 Pairs Included

A Purchase and Sale That Should Interest Every Woman Who Reads This!

Involved in this wonderful offering are low shoes of every description, shoes from some of the best makers—shoes of the newest and latest patterns.

Oxfords in Brown or Black

In kid or patent leathers, sport oxfords with low heels—street or dress oxfords in brown or black kid, Goodyear welted or hand turned soles; all sizes up to 8 for women, all height heels.

Two Dollars a Pair

$3.50 $4.00 $5.00 $6.00 $7.00 Values

Strap Slippers

Dainty slippers of satin, kid or patent in black, brown or white. Many sport effects. Every height heel is represented and a splendid assortment to choose from.

WE CAN NOT STRESS STRONG ENOUGH IN PRINTER'S INK THE IMPORTANCE OF THIS SALE TO THE WOMEN OF THIS VICINITY—

for it is one of the biggest value-giving events in our history, not only from a price standpoint, but from the splendid quality of the shoes involved and the immense variety offered.

There Are Seventeen of Our Stores In California

$2.00

The Sale Starts Tomorrow

KAFATERIA SHOE STORE

No Sale Complete Unless You're Satisfied

Open Saturday Till 9 P. M.
16 Stores in California

126 NORTH BRAND

The Fastest Growing Firm in California "There's a Reason"

Pasadena Furniture Co.'s

Stock Reducing CASH SALE

BECAUSE of the immense stock on hand we find it necessary to start our Stock Reducing Sale immediately, in order to dispose of our entire stock, also the furniture that is in transit, before **moving into our new building.**

We realize that this is a big task, so every sales department has been instructed to make prices that will enable us to reach our goal.

In order to have our new building completed at the earliest possible date two daylight shifts are to be used. This shortens our time of preparation and urges upon us the need to present values that will move our merchandise quickly.

Glendale Sales Studio
400 S. Brand Blvd.
Phone 3652-W

Los Angeles Sales Studio
501 North Western Ave.
Phone HOlly 1907

Pasadena FURNITURE CO.

83 to 91 N. Raymond Ave., Pasadena

Phone Colorado 8200

Alhambra Sales Studio
6 S. Garfield Ave.
Phone 1730-M

Long Beach Sales Studio
1118 American Ave.
Phone 619-95

HOME FURNISHING and DECORATING

Editorial Page

The Glendale Evening News
Published Daily Except Sunday
A. T. COWAN.....Publisher and Proprietor
Office of Publication, News Building, 139 South Brand Boulevard
TELEPHONE EXCHANGE (All Departments).....GLENDALE 4000

Daily Greeting To News Readers

The power which moves the world is hope. An anxious, doubtful, timid man can accomplish little. Fear unnerves us; hope inspires us. To cultivate and strengthen our hope we must increase our faith in goodness and in a God of love.—Anonymous.

FEDERAL DEPARTMENT OF EDUCATION

President Coolidge in an address before the National Educational Association in session in Washington declared himself in favor of a Federal Department of Education. Something of this sort is badly needed, for while we pride ourselves that in our land education is free and compulsory, in some sections of the United States there are no schools and the per cent of illiterates in this country is appalling.

The Abraham Lincoln school in Kentucky, built by subscription for the benefit of boys and girls in the mountain districts of that region who have had no opportunity for any schooling, cannot begin to accommodate the young people who apply for admission. A fee of $50 for board is required of those who enroll (for they must leave their homes to attend the school) and these boys and girls, and their parents as well, make pitiful sacrifices in order to raise this sum. They walk miles to reach the school and the workers and teachers daily have their hearts wrung with compassion for many have to be turned away in spite of everything.

And these boys and girls are Americans, real Americans. Many of their ancestors were among the first settlers in America, men and women who migrated from the early settlements into the mountain districts where they stopped and stagnated. And, while for generation after generation, they have lived there in poverty and ignorance, thousands upon thousands of foreign-born children have come to our country, have received a free education in our schools, had free access to our libraries and our churches and been given every opportunity to improve themselves and become useful citizens. And people who are peculiarly Americans, cut off by the mountains from contact with the world, have been left alone in their poverty and ignorance.

These backwoods districts of the south are in the United States just as much as New York city and Los Angeles and Glendale are in the United States. The stars and stripes float over them, they are in the land where free schools were among the first established institutions, where it was said that "they (the colonists) held the torch which should light the way for the weakest and the humblest child to find the truth that alone can make him free."

These people are entrenched among the mountains, inaccessible in a way, and yet we found them during the war when we needed their young men to fight. We had denied them all knowledge and contact with the world but we tore them rudely from their simple mountain homes and sent them out into a world they did not know existed to "make the world safe for democracy." And they didn't do so badly when it came to helping to defend their country, illiterate though they were, for was not Sergeant Alva York a southern mountain boy?

It is very necessary that we should educate the foreign-born children who come to this country. Our national safety depends upon making Americans of them. But, it is a shame that we should so neglect our own, that boys and girls who have a long American lineage should have to beg for the privilege of learning to read and write, when, after long generations they have learned that there is such a thing as learning. There is no justice that in some parts of the country children are so petted and pampered that they think themselves abused when they are compelled to go to school and in other parts of the same country children come begging for learning and are turned away empty handed.

It is not only unfair to the child to refuse him an education, to hamper him with illiteracy, but it is detrimental to the state, the country, as well. A large number of poverty-stricken illiterates is a liability to any nation.

Some of the states seem unable to cope with this situation. If a Federal Department of Education can bring relief, by all means let us have it.

CHILDREN IN DANGER

Drivers of automobiles notice a growing carelessness on the part of parents in allowing children to play in the street. No driver wishes to injure anyone, especially not a child, and those who are negligent where children are concerned are criminally careless. A child has not a mature mind and, although most youngsters have been warned of the consequences of getting in the way of automobiles, and understand the danger, they cannot be expected to use the same judgment and care in eluding the present-day motor phalanx as an older person exercises.

Familiarity breeds contempt and children who have crossed a street again and again, or who have played in the street without accident, are apt to grow careless. The driver should be on the lookout every instant when children are about, for a youngster may dart out right in front of an oncoming car while absorbed in play. Then again some children have the habit of running into the street and jumping up and down when they see a car approaching as if to dare it to run over them. This naturally alarms and confuses the driver.

The best way to avoid accidents is to keep the children off the streets. Most drivers exert ordinary caution when they see a group of children playing in the street, but others are careless and the risk is too great even under the most favorable of circumstances.

SUCCESS CAME TO FRANKLIN

Even when Benjamin Franklin was a struggling young printer in Philadelphia, shrewd business men predicted his ultimate success. Why? Because Franklin had a way of carrying himself, an inner conviction that showed in his every outward move.

Everything he did was done methodically, ably, to the minutest detail. His work was so much better than that of other journeymen printers that soon he was in business for himself. Franklin had the vision, without which men truly perish, in failing to achieve the destiny of which they are capable.

No one gets very far without this vision, this peculiar realization of a higher self, a feeling of innate divinity that makes men mighty and achieves for them a success beyond their individual powers.

A woman in Los Angeles got a divorce because her husband threw bread at her. Such being the case, would you call it a well-bread affair?

More famous last words: This bottle isn't labeled, but I know what's in it.

Well, anyway, some of the American Beauties are painted by God.

RIGHT UNDER THE BIG GUNS!

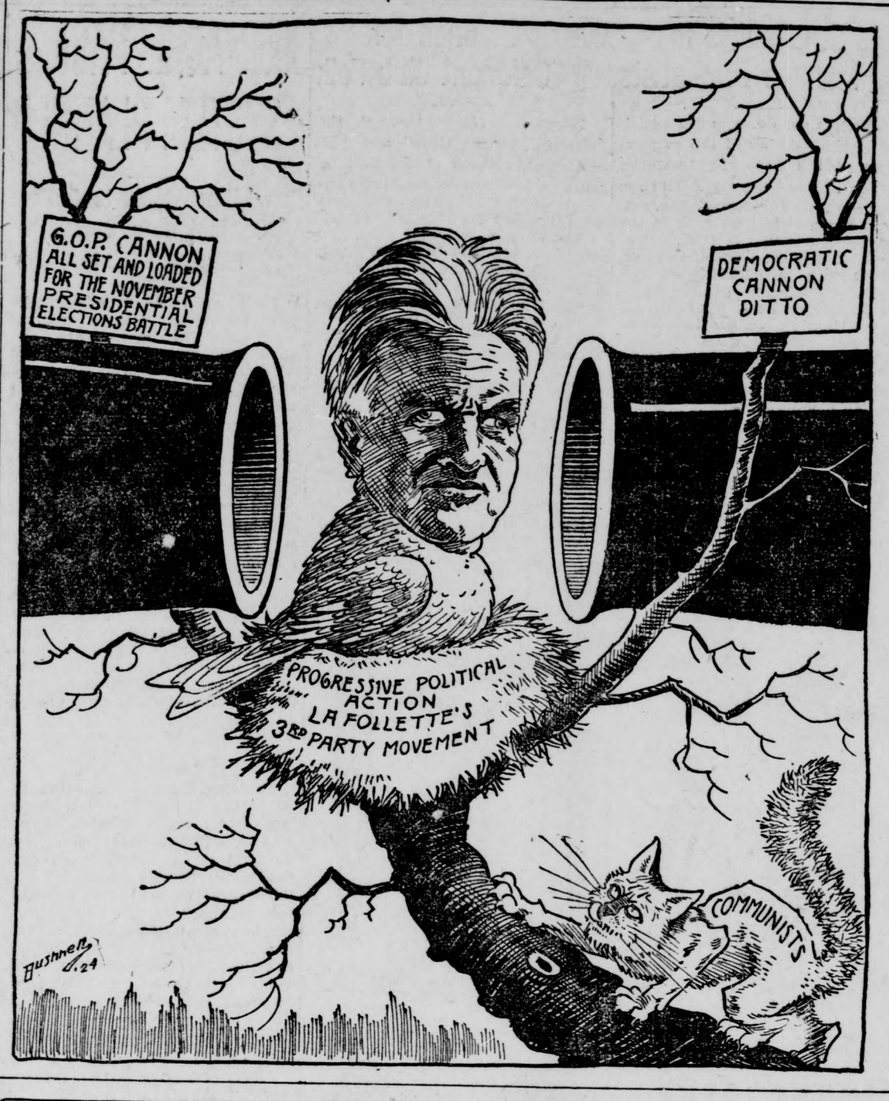

Rhyme

By DR. FRANK CRANE

I have never got over the feeling that inventing rhymes is a task for children. I can understand how seven-year-old children can say:

Smarty, smarty
Had a party,

and laugh in ecstasy at their rare invention, but why on earth a grown up mind wants to twist his thought around to make it sound like another thought, which has no relation whatever to it—that I cannot grasp.

And I set it down here, for the comfort of honest and younger folk, who think as I do and dare not express their opinion, that to me rhymes are fitting enough in Mother Goose, but what Tennyson or Browning had to say might have been infinitely better said if their ideas had been expressed in a straightforward sequence of words, arranged in accordance with the genius of our language.

Take a familiar quotation from Browning, in "A Grammarian's Funeral":

"That low man seeks a little thing to do,
Sees it and does it;
This high man with a great thing to pursue,
Dies ere he knows it.
That low man goes on adding one to one—
His hundred's soon hit;
This high man aiming at a million
Misses a unit.
That has the world here—should he need the next,
Let the world mind him.
This throws himself on God and unperplexed
Seeking shall find him."

The first impression a candid reader would get from this, if he did not know who wrote it, is that someone had rather a noble thought and expressed it in a remarkably amateur and silly way.

The two lines "His hundred's soon hit" and "Misses a unit" are pure doggerel. To make "soon hit" and "unit" rhyme is jingle of the nursery level. Also, pardon my French, making "one to one" rhyme with "million" is a bird.

Just how a man can write that sort of stuff and "put it over," as they say in the street, is one of the unfathomable mysteries to me.

The essence of poetry is not rhyme. It is symbolism, or parallelism. That is, it consists in giving to a vague thought or impression a clear outline, a beautiful and comprehensible form.

Shakespeare expresses it well:

"And as imagination bodies forth
The forms of things unknown,
the poet's pen
Turns them to shapes, and gives to airy nothings
A local habitation and a name."

Copyright, 1924, by McClure Newspaper Syndicate.

Horoscope

Good and evil influences conflict today, according to astrology. While the Sun, Mercury and Neptune are all in benefic aspect, Saturn and Uranus are adverse.

It will be wise to begin this week by making the most of all opportunities that depend on persons in high places, for the sway is believed to incline them toward real helpfulness.

This should be a lucky rule for all who seek employment and especially for workers in fields where the imagination plays a distinct part.

The President of the United States should benefit at this time, for he has a planetary direction assuring the greatest amount of newspaper support.

All editors, publishers and writers should enjoy a brief period of great prosperity, for the stars indicate that they will be much in demand.

Messages of great importance are to come from overseas, the seers prophesy, and international issues are to be much in the public mind.

All the signs appear to forecast an upheaval in industrial circles where there will be increasing unrest and discontent.

Labor will exercise unusual influence in the national election, if the aspect of Saturn is rightly interpreted.

The death of a political leader of radical principles is prognosticated by astrologers.

This should be a lucky wedding day, although it has a sign or two that inclines toward caution.

Women are warned to combat the forces of greed, vanity and selfishness loosed in the world, for they must return to old standards of living if they would help the world to progress toward real civilization.

Much dry weather may be expected in many parts of the United States during the summer and certain crops will suffer.

Farmers should be exceedingly careful in cultivating their crops this season, for they may meet with various discouraging conditions, including that of the markets.

Persons whose birthdate it is should not speculate or make any changes in the coming year, if they desire to prosper. There is an encouraging outlook for all who pursue conservative methods of business.

Children born on this day may be free and generous in excess. These subjects of Cancer usually make money easily and part with it carelessly. They should be extremely talented and reliable.

Today's Poem

THE TRIBUTE

Boon Nature to the woman bows;
She walks in earth's whole glory clad,
And chiefest far herself of shows,
All others help her and are glad;
No splendor 'neath the sky's proud dome
But serves her for familiar wear;
The far-fetched diamond finds its home
Flashing and smouldering in her hair;
For her the seas her pearls reveal:
Art and strange lands her pomp supply
With purple, chrome and cochineal,
Ochre, and lapis lazuli;
The worm its golden woof presents;
Whatever runs, flies, dives or delves,
All doff for her their ornaments,
Which suit her better than themselves;
And all, by this their power to give,
Proving her right to take, proclaim
Her beauty's clear prerogative
To profit so by Eden's blame.
—Coventry Patmore.

Do You Know

Mountain sickness attacks all who reach an altitude of 20,000 feet.

The world's deepest well extends 7,579 feet below the earth's surface.

Mosquitoes prefer navy blue to sixteen other shades, naturalists' tests show.

More than 77,000 square miles of Dutch New Guinea are to be opened for colonization and development of natural resources.

Who's Who

The Prohibition party's candidate for the presidency, H. P. Faris, is sponsor for the statement that he stands a better chance of occupying the White House than members of the major parties believe.

Faris is one of the pioneers of the Prohibition party. He has attended every convention of that party since 1888, with the exception of one. The early conventions were interrupted by hecklers, inebriated "foes" and "back row humorists," according to Faris.

The nominee's home is in Clinton, Mo. He is treasurer of the Brinkerhoff-Faris Trust & Savings company there, and is connected in other business ventures.

The nomination was made at the party's recent convention in Columbus, Ohio. Marie C. Brehm was named vice-presidential nominee. She is a W. C. T. U. worker in Long Beach, Cal.

Smiles

WITH OR WITHOUT

"Tea or coffee?"

"Coffee without cream."

"You'll have to take it, sir, without milk, sir; we're out of cream."

AS HE WAS SAYING

She—"Papa says you have more money than brains."

Reggie—"Ha! Shows what an ass he is. I'm broke."

She—"Yes, papa added that you were."

GIVE 'EM ENOUGH ROPE

During a recent political campaign two deacons of the same faith religiously, but on the opposite sides of the fence politically, attended prayer meeting services.

"O Lord," intoned the Republican deacon, "I pray Thee that the Republicans may hang together—"

"Amen!" ejaculated the Democrat.

"But not, O Lord," continued the Republican, "in the sense that my Democratic brother means, but in the sense of accord and concord."

"Any cord'll do, Lord; any cord'll do!" was the Democrat's closing thrust.

The Ravings Of a Grouch

I have no children, nevertheless I know how boys and girls should be disciplined and trained and I could give my neighbors some good suggestions. There is a saying that old maids and bachelors always know how to bring up children. This is meant to be a joke, but I never could see why the mere fact of being a parent should be sufficient to qualify a man or woman for parenthood. Why should not we who are on the sidelines as observers be able to see more clearly and judge more justly than the mother and father who are blinded by their love for their offspring?

At any rate, I have found that suggestions made to parents in regard to methods for rearing their children are rarely taken kindly, usually the reverse.

But that does not prevent me from seeing where my neighbors are making mistakes. If I were Mrs. S., my neighbor on the west, I would not gratify every whim of my 14-year-old daughter nor would I allow her to dress like a grown-up. This little girl was invited to a picnic and would not wear the pretty wash dress that her mother had hurried to make for the occasion. No, only a sport suit is appropriate for a picnic, and a white silk skirt and yellow sweater, which her parents could ill afford were purchased for her.

My neighbor J.'s 6-year-old youngster is very fastidious in the matter of food. He has been catered to so constantly that nothing satisfies him. Johnny turns up his nose and curls his lip at almost any food that is put before him and whines, "I can't eat that." His mother worries constantly and tells her friends that Johnnie can't eat this and he can't eat that and she wears herself out frying to prepare dishes that will tempt the jaded 6-year-old appetite. I wouldn't be cruel with little Johnny but I can't help thinking how much better it would be if he could be hungry just once.

If I had children I would not let them run wild. I have neighbors who do not know where their children are for a half day at a time. I would give my children time and opportunity for plenty of play and I would give them some work to do also and require it to be done at a certain time, and done well.

I would try to keep them children until they reached the age of maturity. I think nothing is so pitiful as little girls of 6 and 7 whose training has made them sophisticated. Simple amusements, simple clothing, simple food, plenty of play time and some work; and with it all, obedience. That would be my formula for bringing up children.

But my neighbors and friends, who are parents, smile and wink at each other when I air my views on this subject.

Business In Central States Is Slowing Up

ST. LOUIS, Mo., July 7.—In general, business in this section is dropping. There has been curtailment of production in several basic industries and wholesale and retail sales have been below those of the corresponding period of last year. Prices are lower but uncertainty as to their course is widespread and concessions have failed to stimulate sales.

tarded crops are held responsible

Unseasonable weather and refor the delayed movement of summer merchandise. The workers released from employment in the cities have been well absorbed by farm and road work and the supply of harvest hands is adequate. Favorable crops will produce a business rebound in the fall and trade then is expected to be normal or better. Conservative production schedules have prevented large accumulations of stocks.

Detroit Banks Buying High Grade Holdings

DETROIT, Mich., July 7.—Bankers here report some borrowings by industrial interests, but the general investment situation would seem to indicate belief in a speedy revival of business activity. Banks are purchasing high grade securities freely. Industrial employment fell off less last week than for three months, the decrease amounting to only 462.

FOOD ADVICE
THE FARMER BOY SINGS
You're sure of pure foods when you
Put our farm foods on your menu.
There's more truth than poetry in that—folks know that dairy products were the first foods invented—and pure farm foods like ours are still in the lead.
There's Such a Difference in Dairy Foods
Calla Lily Creamery
Phone Glen. 306
725 So. Porter St

PHYSICIANS AND DENTISTS

Edward Swift, M. D.
Physician and Surgeon
Suite 305, Lawson Bldg.
Office Phone Glendale 2061
Residence Phone Glen. 1166-J
If no answer call Glendale 3700

DR. J. P. LUCCOCK
DENTIST
Phone Glendale 455
620 East Broadway

DR. EARL EAMES
PHYSICIAN and SURGEON
101 E. Los Feliz Road
Night and Day Phone Glen. 3463

Dr. Walter R. Crowell
DENTIST
Phone Gl. 2666, 111 E. Broadway
Suite 6, Central Building
GLENDALE, CALIFORNIA

Edmund H. Sawyer, M. D.
PHYSICIAN and SURGEON
Office and Residence Glen. 2839-M
1106-1110 E. Broadway

DR. L. NEAL RUDY
DENTIST
922 Pacific Mutual Bldg.
Los Angeles
Telephone Met. 0767

ROBERT C. LOGAN, D.D.S.
Suite 305 Lawson Building
Glendale, California
Telephone Glen. 1432

DR. ROLAND D. FISHER
DENTIST
414 Lawson Bldg.
Glendale 3273

Phone Glen. 1000-J
Hours by Appointment
Dr. Wilbert W. Warriner
Children's Dentist
104 S. Brand Boulevard
Rm. No. 6 1st Nat'l Bank Bldg.

Office Phone Glen. 397
DR. R. W. SHERRED
DENTIST
Central Bldg., 111 E. Broadway
Glendale, California
X-RAY Office Hours, 9-12, 1-5

Phone, Office and Res., Glen. 348
DR. T. C. YOUNG
DR. E. L. SETTLES
620 E. Broadway, Glendale, Calif.
Office Hours, 8 a.m. to 5 p.m.
Others by appointment
If no answer call Glendale 3700

DR. WM. C. MABRY
General Diagnosis and Medical Treatment
206 SOUTH BRAND BLVD.
Rooms 17-21 Monarch Building. Hours, 1:30 to 5 p. m., Tel. Glen. 422; Residence 115 East Acacia Avenue. Telephone Glen 270.

H. J. FRIESEN, M. D.
Fellow American College of Surgeons, Specialist
Eye, Ear, Nose and Throat
Suite 505, Security Bldg.
10 to 12 A. M.—2 to 5 P. M.
Office Phone Glen. 3519
Res. Phone Glen. 2974-J

DR. J. H. PHILLIPS
PHYSICIAN AND SURGEON
Stomach, Intestinal and Allied Diseases
124 South Brand Blvd.
Over Glendale Theatre
Phones: Office, Glen. 291-M
Residence, Glen. 1085-W

S. B. Bellinger, M. D.
Suite 320, Lawson Bldg.
Office Phone Glen. 3446
Residence Phone Glen. 3527
Hours: 10-12 a. m.; 2-4 p. m.
Others by appointment
If no answer call Glendale 3700

Glendale 87
Residence, Glen. 73-R
Floyd F. Thompson, M.D.
Suite 405, Lawson Bldg.
If no answer call Glendale 3700

Phone Glen. 3305
Dr. L. Y. Wood
Dentist
405 Lawson Bldg. Glendale

P. S. TRAXLER, M. D.
PHYSICIAN AND SURGEON
Diseases of Genito Urinary System
111 East Broadway, Central Bldg.
Office Ph. 2801. Res. Glen. 3856-W
Hours, 10-12, 2-4, 7-8

Physicians' Telephone and Emergency Exchange
Physicians, Nurses, Surgeons, Ambulance, Laboratories, X-Ray
Efficient Information and Service
9 A. M. to 12 P. M., direct connection wth your doctor anywhere
Glendale 3700
Any doctor wishing to become a member may do so

Glendale Clinical Group
Complete X-Ray and Clinical Laboratory Facilities.
Our Own Building, Located at 136 North Central Avenue.
DR. A. G. BOWER—Residence phone Glen. 2892-R. Internal Medicine and Diseases of Children.
DR. A. L. MUNGER—Obstetrician and Diseases of Women. Residence phone Glen. 2892-R.
DR. F. W. LORING—Diseases of the Eye, Ear, Nose and Throat; glasses fitted.
DR. L. A. WRIGHT—Exodontist (Tooth Extraction Specialist). Dental practice limited to extraction of teeth.
DR. N. C. PAINE—Surgeon. Residence phone Glen. 3419-J.
OPEN FROM 9 A. M. TO 8 P. M.
OFFICE PHONE—Glen. 3798. If no answer, call Glen. 3700.

Phone Glen. 195
We Deliver!
Drug Service That Really Serves
ROBERTS & ECHOLS
"Your Home Druggists"
102 E. BROADWAY GLENDALE, CALIF.

WEEK-END ROUND TRIP
EXCURSION FARE
From
GLENDALE
To The
BEACHES
Santa Monica, Ocean Park, Venice, Manhattan Beach, Hermosa Beach, Redondo Beach..... .85
Long Beach, San Pedro, Seal Beach..... .85
Newport and Balboa..... 1.25
Sold Only By Agents On Saturdays And Sundays
(Except That Tickets May Be Purchased Fridays, for Use on Saturdays)
Not Sold by Conductors on Cars
Return Limit Monday Following Sale Date
PACIFIC ELECTRIC RAILWAY
106 N. Brand H. L. Legrand, Agent Phone Glen. 21

KIEFER & EYERICK
FUNERAL DIRECTORS
LIMOUSINE AMBULANCE SERVICE
Phone Glen. 201 Lady Assistant 305 E. Broadway

Store hours 8:30-5:30 every day

Webb's

Phone-Glen 3200 Private Branch Exchange

BRAND at WILSON

Begins Tuesday, and Continues All Week

5 Days of Store Wide Reductions

A store-wide stock reducing event—a yearly event. Whether you want Apparel, Yardage or Home Furnishings, it'll pay you to attend the biggest value-giving event of the year. Clean cut economies on Webb's well-known quality—in every case SUBSTANTIAL REDUCTIONS

July Clearance DOMESTICS

Down Stairs Store

Extra Good 27-inch Outing Flannel—Light colors only; yard **15c**
30c Outing Flannel—Light colors only; good weight; 36 inches wide; yard **19c**
25c Cotton Challies—These come in a good range of patterns; 36 inches wide; yard **17c**
36-inch Bleached Gauze; yd..... 6c
72-inch Cotton Damask; yard 75c
Bleached or Brown Muslin; yard **12½c**
Brown Muslin—Heavy quality; yard **16c**
America Prints—Light and dark; yard **10c**
32-inch Plain Color Zephyr Ginghams—yard **29c**
35c Bleached Nainsook, yard 22c

BLEACHED INDIAN HEAD
36-inch ..... 25c yard
45-inch ..... 35c yard
54-inch ..... 40c yard
27-inch Plain Ginghams, yd.....15c
36-inch Fancy Percales, yard 21c
36-inch Plain Percales, yard 19c
45c Devonshires in plain and fancy; best quality; yard **29c**
32-inch Check Ginghams, yd. 22c
36-inch Bleached Cannon Cloth, yard **25c**
Mail Carriers' Blue Shirting, yard **21c**
16 and 17-inch Brown All Linen Crash, yard **17c**
Bleached Linen Crash, yard....21c

BLEACHED SHEETS $1.00
63x90, priced .....$1.00 each
72x90, priced .....$1.00 each
81x90, priced .....$1.00 each
42-inch and 45-inch Pillow Cases, bleached **35c**

75c Turkish Towels 59c
6 for $3.25
Pink, blue and gold borders—you'll like them, we know. Buy them in quantities. Size 22x45.

65c De Luxe Turkish Towels 49c
Size 22x45
6 for $2.75
Pink and blue borders only. Extra heavy.

65c Fancy Bath Towels 39c
Here is an exceptional offer. We have a limited quantity of these in various colors. They are priced for quick clearance.

30c Turkish Towels 21c
Size 18x36 **6 for $1.15**
A real buy. We had to buy them in large quantities to get this low price. Stock now.

July Clearance TOWELS

First Floor

Wash Cloths 7 for 25c
Limit 7 to a customer. We have 200 dozen to sell at this price only.

Huck Towels $1.25 a Dozen
Size 16x32
Good quality huck. These are exceptionally good towels at this price and are sold only in dozen lots.

25c Huck Towels 18c Each or $1.75 a dozen
Heavy quality; 18x36 size. Plain white and red and blue borders.

65c Turkish Towels 44c or 6 for $2.50
These are of exceptionally heavy double thread Terry cloth. Size 22x45. A real value. Stock these.

Martex Turkish Towels and Bath Rugs
These come in plain white and white with pink and blue borders and all over solid colors in pink and blue. Everyone knows that Martex is the highest standard of bath towels and bath rugs. We are quoting radical reductions.

"Martex" Bath Towels
$1.00 Quality 69c
$1.25 Quality 89c
$1.75 Quality $1.25

"Martex" Bath Rugs
$1.95 Quality $1.39
$2.50 Quality $1.89
$2.95 Quality $1.95
$3.50 Quality $2.69

45c Turkish Towels 33c
Size 19x38
6 for $1.75
Double thread Terry cloth, extra value.

75c Ribbed Athletic Turkish Towel 49c or 6 for $2.75
These are very popular. A genuine athletic towel. Fine for the beach.

$1.25 Extra Heavy and Large Turkish Towels 89c or 3 for $2.50
If you like a large extra fine towel you can be suited with this one.

July Clearance MILLINERY

Downstairs Store

All Our New Mid-Season **Felt Hats** **$4.45**

These are the very newest in mid-season millinery. Colors, white, blue, black, cocoa brown, canary yellow, grey, powder blue, etc. We also have a large assortment of white silk crepe and satin hats especially designed for bobbed hair. Downstairs Store—Millinery

All Flowers **½** *Price*

A Small Group of *Untrimmed Shapes* **49c**

July Clearance — SHOES

Our Shoe Department just opened with a complete new line of shoes about 2 weeks ago. These are all new, fresh stock and of the finest Eastern manufacture. However, this department will cooperate with the others in our Annual July Clearance in both the upstairs and downstairs store.

White Kid Shoes $6.85 pr.

Many new styles that sold up to $10.00 a pair. Gore, buckle and strap effects, with cutout designs.

White Kid, Chinese Yellow and white with black patent trimming. Our finest shoes, priced, pair $8.85

$12.50 Chinese Yellow, 1-strap cutout, with Spanish heel..... **$8.85**

$12.50 White Kid with black pat. trim, welt soles, Spanish or Cuban heel, pair..... **$8.85**

$11.00 White Kid cross-strap, Spanish heel, pair..... **$8.85**

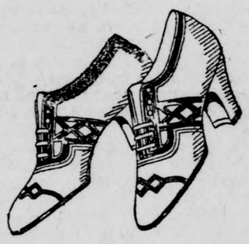

Down Stairs Shoe Store

Your choice of **Any Women's or Children's Shoes in the Department**—Broken sizes, black, brown, white and fancy white and black. Values to $10.00. All go at, pair..... **$1.48**

July Clearance Domestics and Silks

First Floor

Domestics Dept.

MUSLINS REDUCED
Bleached and Unbleached

36-inch bleached Hope Muslin; this is a well known standard brand; yard **16c**

36-inch "Lockwood" Brown Muslin; good, heavy weight; yard **18c**

"PEQUOT" SHEETING
5-4 Pequot Sheeting, bleached **45c**
6-4 Pequot Sheeting, bleached **49c**
7-4 Pequot Sheeting, bleached **54c**
8-4 Pequot Sheeting, bleached **59c**
9-4 Pequot Sheeting, bleached **64c**
10-4 Pequot Sheet'g, bleach'd **69c**
5-4 Pequot Brown Sheeting....**39c**
6-4 Pequot Brown Sheeting....**45c**
7-4 Pequot Brown Sheeting....**49c**
8-4 Pequot Brown Sheeting....**55c**
9-4 Pequot Brown Sheetnig....**59c**
10-4 Pequot Brown Sheeting **65c**

"PEQUOT" TUBING
36-inch Pequot Tubing **35c**
40-inch Pequot Tubing **39c**
42-inch Pequot Tubing **45c**
45-inch Pequot Tubing **49c**

40c and 65c 32-inch Imported Ginghams; large selection of colors and patterns. The greatest Gingham Sale we ever offered. Buy for future use.
29c a Yard

35c best grade light and dark Percales
27c a Yard

30c Ginghams, plain color and 27 inches wide; yard **19c**

Everfast Suitings, Indian Heads and Pamico Cloth
49c a Yard
35 colors for selection; also black and white.

Jap Crepe, heavy weight; yd..**29c**
48-in. quilted table padding **$1.69**
54-in. quilted table padding **$1.79**
54-in. heavy felt, yard.....**$1.15**
54x54-in. table pads.....**$2.95**

Silks Reduced

40-in. All Silk Crepe de Chine
$1.49 Yard
A good color range.

$2.50 40-in. Silk Crepe de Chine
$1.95 Yard
Extra special value, good heavy quality.

$2.50 Taffeta Silks
$1.95 Yard
All colors, white and black.

Messaline Silks $1.49
A good color range. Also white and black.

$1.95 Georgette Crepes $1.59
You'll find your favorite color here.

Notion Dept.

Demonstration of

Wear Rezist

A liquid that if applied to heel and toe will give 4 times the actual wear. No odor, no gummy substance; it penetrates the threads and makes them more firm and wear resisting.
Let us demonstrate.

Fancy Dress Ornaments and Buckles at Greatly Reduced Prices.

July Clearance *Hosiery*

Broken Lines of Pure Silk
Ladies' Hose
Values to $2.25
$1.00
Some full fashioned, also mock seams in most all—new colors—a real value.

Ladies' Full Fashioned
Silk Hose, pr.
$1.65
Broken lines of 3 different makes. All pure silk and some silk and linen, for extraordinary wear. Medium and chiffon weights. Good colors.

JULY CLEARANCE SALES — READY-TO-WEAR

Our Stocks Must Be Cleared Immediately

All Dress and Sport Skirts $6.95

At less than cost to manufacture—Roshanara, Flat Crepe, Camel's Hair, and Sport Plaids—Pleated or Plain—Wrap Around Models—in Greys, Tans, Plaids and White.

A Clearance of
Silk Dresses
$18.75

These include the very best models for sport and street wear. They sold at $29.50 to $35.00. Of flat crepe, canton crepe and roshanara. A real July clearance number.

Every Child's Garment
ONE-HALF PRICE

This Includes Gingham Dresses, Silk Dresses, Flannel Dresses, Coats, Capes and Rain Capes.
6 to 14 yrs.

$1.95 Gingham Dresses 98c
$2.50 Gingham Dresses $1.25
$10.50 Silk Dresses $5.25
$1.50 Rain Capes 75c
$2.50 Rain Capes $1.25
$3.50 Rain Capes $1.75
$5.95 Rain Capes $2.98

Extra Special—
July Clearance
Pure Glove Silk Vests
$2.25 Value
$1.50
These are exceptional—in bodice style—with shoulder straps — of fabric—in flesh, white, maize, peach, orchid or black. First Floor

Downstairs Hosiery Specials
½ and ¾ Children's Sox, broken lines, but all sizes—**25c.**
Ladies' lisle silk hose, all the new colors, an exceptional hose for wear at **95c pair.**

July Clearance *China and Household Depts.*

Downstairs Store

"ACME" Pantry Canisters

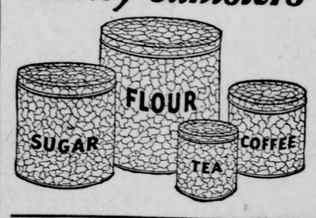

4-Piece Canister Set
89c

Hard mottled finish that prevents scratching or marring.
50c Glass Flower Vase **39c**
$1.25 Ice Water Pitcher **$1.00**

Lead blown—Safe edge Tumblers. The safe edge feature prevents chipping. This is some special—**6 for 30c.**

Wagner Cast Iron Skillet, No. 7 .....**89c**
Wagner Cast Iron Skillet, No. 8 .....**$1.09**
5-oz. Coca Cola Glasses, doz. **$1.00**
$1.25 Cut Marmalade Jar with cut Jam Spoon....**69c**
Metal Lunch Kit with 1-pt. Vacuum Bottle **$1.79**
Aluminum Double Boiler **79c**
Aluminum Round Roaster **79c**
Long Handled Dust Pan with patented features that make the house work easier **50c**
Aluminum Dish Pan.....**89c**

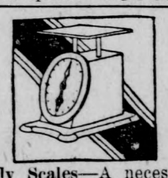

Family Scales—A necessity during the canning season **$1.95**
Aluminum Covered Saucepan **79c**
Thin Blown Etched Optic Stem Ware Goblets, 6 for **$2.25**
Tall Sherbets, 6 for.....**$2.25**
Ice Creams, 6 for.....**$2.25**
Ice Teas, 6 for.....**$1.50**

July Clearance

Linen Dresses, House Dresses — Sweaters, Blouses, Cotton Underwear.
Second Floor

Gingham Dresses
$3.95
Broken sizes of Ladies' Gingham House and Street Dresses, made with dotted swiss collar and cuffs, trimmed with buttons.

Linen Dresses $4.95
Broken sizes in Linen Street Dresses, hand embroidered, white, yellow, gold and pink—all sizes.

White Dimity Overblouses, $2.95
With colored linen collar and cuffs, hand drawn, 34 to 42.

White and Tan Dimity Overblouses, $1.49
Odd sizes, some tuck-in styles, others overblouses.

Special Sale of
Percale House Aprons, 79c
Bungalow styles, trimmed with organdy and contrasting colors and buttons, all made with sash.
Downstairs Store

July Clearance

Knit Underwear

Broken lines of children's
Athletic Union Suits
50c—Values to $1.25
Few barred muslin, straight leg and bloomer knee, drop seat style.

Children's Knit Vests
20c—3 for 50c
Of pure combed cotton.

Ladies' Union Suits 65c
Values to $1.25
Fine combed cotton in loose or tight knee, with tailored band top.

Fine Cotton Vests, 35c
3 for $1.00
Bodice or tailored band tops, broken sizes.

Downstairs Dept.—Knit Underwear

Broken lines of children's and women's knit underwear in
Vests, Union Suits and Drawers, 50c Each
You'll find balbriggan and mesh union suits for boys, Seal Pax and Futurist Athletic Union Suits for women, with built-up and bodice top in white.

July Clearance— DRAPERY Department

50-inch Silk Gauze, $1.39 yd.

Regular $2.25 and $1.95 Values
This is the popular fabric for windows. We have this in all the wanted two-tone and plain colors.

If you are building a home or moving into a new one our complimentary interior decorating department is at your service. Our work shop is fully equipped for any size job.
During this sale we will make all curtains—FREE—selected from the sale items—also measure and hang them.

All Bungalow Nets—¼ off

Priced 85c to $2.50 a yard at ¼ marked prices—You can make a selection for any room in the house from our large assortment.

Colored Draperies—Half Price

Including Kapok Silks, Madras, Poplins, Cretonnes—75c to $2.95 Yard—½ Price.

Hemstitched Marquisette .....**39c yd.**
36-in. Dotted Grenadines—Blue, pink and gold.....**37c yd.**
$1.50 Radiant Curtain Gauze. All the wanted 2-tone effects **89c**

July Clearance, Downstairs Drapery Dept.

Figured Bungalow Nets, good assortment, ivory or Egyptian, yard **29c**
Lace Bordered Curtain Voile, yard.....**15c**
36-in. Cretonnes, new designs, yard.....**19c**
Curtain Marquisettes, white, ivory and Egyptian, yd. **17½c**
Hollywood woven Rugs.....**¼ OFF**
Priced $4.75 to $6.50, for bedroom or bath.
All Feather bed Pillows, each.....**89c**
Fancy art ticking.

WILL LAY MAINS ALONG COLORADO

Larger Pipes Will Relieve Danger of Shortage In Water Supplies

EAGLE ROCK, June 7.—A 16-inch water main will soon be laid along Colorado boulevard from Annandale on the east limits to Glendale on the west.

This addition was promised the people of Eagle Rock prior to annexation, as one of the moves contemplated by the water department of the City of Los Angeles in order to better supply the district with water. During the time of waiting the arrival of supplies—piping and apparatus, the water shortage was relieved to some extent by additional mains along Chickasaw avenue, but during the recent warm weather, residents in the hill districts have experienced shortages of water at certain hours.

Relieve Shortage

The 16-inch main will serve to remedy the present trouble immediately, as it will offer double the capacity of the present mains. It is not definitely known how long a time will be required for the installation of these mains, but, following their installation, the smaller laterals will be laid on streets where at present 2-inch mains are in use.

Miss Pauline McCabe, from East St. Louis, has arrived to make an extended visit with her uncle and aunt, Mr. and Mrs. E. J. Sturdevant of Highland View avenue. She was here for a winter about five years ago and sees quite a change in Eagle Rock.

Miss Dorothy Kothen, a trained nurse, has returned home for the summer, with her parents, Mr. and Mrs. W. L. Kothen of 5318 Live Oak View avenue. She has been in a large hospital in San Francisco, where she taught as well as practiced nursing.

APRICOT SEASON ON AT CANNERY

Three Hundred Employes In Burbank Plant Handle Season's Output

BURBANK, July 7.—The Libby, McNeill & Libby cannery is now running off the apricot pack and will continue open throughout the season, reports G. W. Duernberger, superintendent, who says the season on apricots may not be over three weeks, depending upon the weather. Whatever it is, the plant will operate to the limit, he says, and this means about 300 employees.

The Libby plant has made no changes since last year, excepting to give the place a general cleaning up. It was equipped with extensive machinery and facilities for immense outputs, and nothing additional was needed at this time, it was felt by the management.

The apricots which are pronounced of a fair quality, are all from the San Fernando valley.

Trick Rider Writes

Mrs. J. S. Harris of South Alameda avenue, has received a letter from Bonnie Jean Grey, famous trick rider, who was recently here staying at the Santa Rosa, in which Miss Grey states that she has been in Providence, R. I., performing some of her thrilling stunts, and that she is in Brooklyn, N. Y. She expects to go to Dewey, Okla., and Cheyenne, Wyo., for a rodeo, and then she hopes to come back to Burbank in the fall. She wrote a very interesting account of the cities she has been visiting.

Mr. and Mrs. T. P. Lloyd and her parents, Mr. and Mrs. H. H. Harlow, have left for California Hot Springs, in Tulare county, where they have reserved a cabin for camping purposes. They expect to be gone about two months.

Texas Onion Crop Is Aided by Late Rains

DALLAS, Tex., July 7.—Late rains have helped the north Texas onion crop which is maturing rapidly and which soon will be ready for market.

What's Doing In Radioland

By Southland News Service

Concerts of unusual merit will be heard tonight between 8 and 10 over KFI, Los Angeles. KGW, Portland, has a musical program worth reaching out for tonight. Orchestras close the evening's concerts at practically all stations after 10.

KFI—(Earle C. Anthony, Inc.)

5 to 5:30 p. m., The Evening Herald.

5:30 to 6 p. m., The Examiner. Florayne Thompson soprano, Grace Eaton Dow pianist.

8 to 9 a. m., The Evening Herald concert.

9 to 10 p. m., The Examiner concert presented by Thomas Taylor Drill.

10 to 11 p. m., Anthony. Ambassador Hotel Cocoanut Grove Dance orchestra.

MUFFLES NOISE

Attached to a faucet by a rubber ring, a cloth tube has been invented to muffle the sound of water falling into a bath tub.

News Briefs Of Southland

By Southland News Service.

INSTALS ENGINES

COLTON, July 7.—R. L. Deakins, superintendent of the city water department here, announced today that he had completed arrangements for the installation of a gasoline engine to replace electric motors in the pumping of water. The water level is higher this year than last, despite the drought, and there will be no shortage of supply in the Southern Pacific railroad center, he says.

LIVENS UP WEDDING

BIG BEAR LAKE, July 7. — Jake Barlow, rancher in this valley, is held on $2000 bond to stand trial for assault with deadly weapons as the result of a wedding party which savored of pioneer days. Shortly after midnight, when the wedding supper was over, Jake, as master of ceremonies, proceeded to heave the meat cleaver at one of the guests. Another guest went scurrying home with five bullets at his heels. And then Hank Crane, constable of the countryside, chased Barlow over the hills until he was captured and brought before Clifford Lynn, justice of the peace, who presides in a log cabin.

RANCHERS ASK POWER

REDLANDS, July 7.—Ranchers in this vicinity have come to town with their grievances. Power to pump water is necessary. They have circulated petitions asking that the one-man Pacific Electric cars in local service be discontinued to give them the needed juice this summer. Merchants have agreed with them, but the City Council thinks otherwise. So the power war carries on.

MAY ABANDON WELLS

LOMITA, July 7.—Operators in the Lomita and Torrance oilfields have notified landowners that unless a 50 per cent reduction in royalties is granted the wells will not only be shut down, but abandoned. Already the producers are making arrangements to remove their pipe and plug the holes where pumping is unprofitable, it is reported.

BEAR FOR MASCOT

SANTA BARBARA, July 7.—This city is duty bound to present a bear to the U. S. S. Tennessee. That's what Commander Babcock, executive officer, craves as a mascot for his men. That's what he shall get, the populace who had the pleasure of the gobs over the holiday are agreed. The only pets aboard the man o' war are Wampas, the cook's cat, and six kittens.

FAVOR CITY POWER

SANTA BARBARA, July 7. — The Central Labor council of this city has gone on record favoring a municipal power plant. In a letter to the council it is set forth that boulevard lighting could be maintained at cost and Santa Barbara made the "bright spot" of the coast.

"TROUBLE CAR" ON DUTY

SANTA BARBARA, July 7. — The Auto Club of Southern California now has a "trouble car" patrolling the coast highway between here and San Luis Obispo. The driver is instructed to spend 30 minutes in trying to fix any machine which is stalled and if he fails, the car is to be towed to the nearest garage.

JOINT ELECTRIC PLANT

FULLERTON, July 7.—Efforts are being made by local officials to enter into an agreement with Anaheim for the establishment of a joint municipal power plant here. The project is possible under an enabling act passed at the last legislature to facilitate Glendale and Los Angeles' joint sewer system, it is understood.

CHARGE ABDUCTION

SANTA ANA, July 7.—Following close on the heels of June weddings the June divorce wave has swept in and one of the first complaints received allege that Monica Flores was abducted by Soucisiana Flores and coerced into marriage, the event taking place in Riverside on May 24 of this year.

Humility Toward God Is Basis of Religion

Taking as his text Peter 5:5, Rev. Philip P. Kemp, rector of St. Mark's Episcopal church, yesterday morning declared that the basis of religious life is the spirit of humility toward God. "The interpretation of all of the life of Jesus," said Mr. Kemp, "shows that the spirit of humility to His Father's will gave Him the strength to fulfill His mission here on earth and to meet the bitter death on the cross.

"The man who is proud and arrogant, who denies the power of God, is the atheist who hampers and delays the coming of God's kingdom on earth."

The hour of the early Sunday morning service at St. Mark's church has been changed from 7:30 to 8 o'clock.

Tujunga Racer Lands Among Prize Winners

TUJUNGA, July 7.—The Blue Bird special racer entered by Hamilton and Home of Tujunga, finished fifth in the Independence Day 100-mile sweepstakes race at Culver City and captured $150 prize money. Clyde and Ralph Hamilton alternated at the wheel, each driving 50 miles of the distance. The Blue Bird special is a rebuilt Overland turned out in the Tujunga garage by the entrants.

Australia will buy more than $125,000,000 worth of goods from this country this year, nearly 50 per cent more than last year.

FARMERS BATTLE PLAGUE OF WORMS

Invasion Wipes Out Crops In Mid-West Before Tide Of Fight Turns

Special Staff Service.
By OWEN L. SCOTT
Special Correspondent of The Glendale Evening News, Copyright, 1924

CHICAGO, July 7.—The embattled farmers of Northern Illinois have won a victory over the swarming hosts of the worm that wouldn't turn and that was marching over the agricultural area of that state wiping out every green thing in its path.

The farmers dug trenches in the line of the advancing foe, filled them with poisoned mash, and then fired the trenches and wiped out the invader.

Its appetite appeased, the brown tide of destroying army worms, which for the past two weeks has been marching across Northern Illinois leaving ruined farm crops in its wake, had about run its course today. The strange spectacle these voracious hordes have made in their onslaught is suggestive of the great locust invasions in years gone by.

Phalanx after phalanx of the army worm host attacked the northern farm counties of this state, detached corps moved in limited areas in Iowa and Indiana. Living on some farms has been made most disagreeable, trains have been all but stopped at times and farming made precarious wherever the pests have put in their appearance.

Now, however, their period of activity is almost at an end. They have staged their spectacular offensive which grows in force with their appetites and having reached their full growth have about completed the attack.

When the present movement of army worms started, entomologists at the University of Illinois, issued a warning to farmers of the seriousness of the attack to which they would be subjected. But onslaughts of army worms are not common occurrences and the farmers at first paid little heed.

Appetite Grows

The army worm started on grass and timothy. As their hunger grew, they headed for rye as a satisfying ration. Then they moved toward the young corn crop and devoured the tender corn shoots. Finally, at the height of an insatiable hunger, they attacked everything in sight.

Fast moving during this process the countless army, which blanketed the ground with its closed phalanx, set out across country on its mission of destruction. Thousands upon thousands of dollars in damage was done to the young growing crops, every vestige of which was wiped out wherever the invaders attacked. During the past few days they have eaten almost everything in sight with a tinge of green to it.

As soon as the seriousness of the movement was impressed on the farmers, they set out to stem the attack but few acted in time. Those that did dug trenches about their crops, so that the attackers in their blind race for a good green meal would drop into the trench, and, unable to scale the perpendicular wall, were easily exterminated. This proved the only effective method of destruction.

Trains Are Halted

At one time when the invasion was at its height, railroads reported that their trains were being held up by the worms which persisted in moving across the tracks, with the result that engines were able to make but little headway over slippery rails.

One large farmer early this week went on a picnic. He came home to find his whole place invaded. The worms had eaten his crops and were so thick that they covered acres and acres of ground. His year's work had been wiped out by the attack. The army worm invasion, while somewhat like the great locust attacks that were made in past years, is not so serious. Locusts in huge swarms would descend on farms when crops were almost grown and devour them all. Their invasions also lasted longer than those of the army worm, whose period of destructive activity is limited to a few weeks.

But this strange army has impressed its destructiveness on the sections which have come in its path and has set entomologists to work determining just how to prevent another onslaught.

Bible Study Class Furnishes Program

The Men's Bible study class furnished the program Sunday morning at the opening of the adult division of the Sunday school at the First Methodist church. S. D. Percy, president of the class, announced the numbers. The male quartet sang a patriotic anthem; reminiscences of the Spanish-American war were given by C. H. Bott; tribute to the flag was paid by A. M. Dewey and the quartet led the congregation in singing "America."

Later during the class meeting Rev. Edward Hoskyn, class teacher, presented the theme, "The Birth and Boyhood of Jesus."

Shipments Run Ahead Of Lumber Production

SEATTLE, Wash., July 7.—New orders taken in the last week by Oregon and Washington lumber mills ran about two per cent above production. Shipments totaled 84,000,000 feet and production 82,000,000.

French interests are seeking a monopoly of broadcasting and the sale and licensing of receiving sets throughout the Canary islands.

COMMENT That's All

Anybody's Guess!
Calvin Coolidge, Jr.
Privilege of Hills
Suggestion by Fowler

By Gil A. Cowan

From the day's news it appears that Al Smith has taken "the count," as sporting parlance would have it, in his contest for Democratic honors. All that remains is the selection of a dark horse, for Tammany Hall decrees William G. McAdoo shall not be honored.

Dark horses are peculiar animals, sometimes. They are numerous, in any convention, but not always satisfactory. You may have your own guess as to who the Democrats will choose.

Of far more political interest, however, is just what strength La Follette will command. Running as an independent he is bound to attract a large vote from the dissatisfied Republicans and Democrats.

And there are a plenty, if you would scan the papers from other parts of the country.

In the same hospital at Takoma Park, Maryland, where this writer battled the influenza in 1918, young Calvin Coolidge is fighting for his life, the victim of septic poisoning.

Walter Reed General hospital is considered the best the army affords. The surgical talent of Johns Hopkins at Baltimore is available and no doubt every care is being given the younger son of the president.

But, as other writers have pointed out, an ounce of prevention is worth ten pounds of cure. A little water blister, unattended, invited infection which may claim the boy's life.

And no amount of sympathy, no surgical aid, nothing other than the prayers of a nation, perhaps, can do more than has been done. It is only to be hoped that Calvin, Jr., will be spared, the same as any other youth who sometimes too bravely fails to complain of trifling ills which lead to something dangerous.

It is a privilege Glendale people have to motor out into the Green Verdugo hills and see their busy neighbors in Montrose, Verdugo City, La Canada, La Crescenta, Tujunga, Sunland, Burbank and other communities.

The writer took occasion to go trapesing, as John Steven McGroarty says, over the week-end, and there is something invigorating about the air of hillsides one does not appreciate until he has been cooped up in a city office for a few months.

For those who venture a little farther away some evening, take a spin over the hills and through the tunnel to Newhall and Saugus and possibly motor as far as Lancaster or Santa Paula for dinner. You will find the ozone of the countryside a pleasure beyond compare.

Also you will see the works of nature, the industry of man, the trees and fruits and flowers which will call to mind of easterners the pastoral scenes of their old homes.

Too often one joins the hoi polloi and goes with crowds to the more material places of amusement when God's great out-of-doors calls.

Only the other day a Los Angeles business man asked, "What's the matter with the world, anyway?"

To which the writer replied, "Nothing at all; it's our own grief. We refuse to see the good things in life by looking at the bad. The city dweller lives in an apartment usually, attends the movies which play the eternal triangle and breed distrust, goes to the dance hall where jealousy and passion are aroused, absorbs the sordidness featured by the metropolitan newspapers — and then wonders, 'What's the matter with the world?'"

"You're right," admitted the visitor. "I'm going to see if I can't get a house with a great big yard and a garden out in Glendale and get to thinking your way."

H. N. Fowler, enthusiastic booster of Verdugo City, has a suggestion for Glendale that strikes home with the writer.

Therefore it is passed along for some civic organization to espouse.

"You should have large signs at Brand boulevard and Los Feliz road intersections with the Southern Pacific announcing, "This is Glendale—Fastest Growing City in America," he opines. "Many wealthy people pass through your city on the observation cars of the Southern Pacific. Their attention should be called to Glendale."

Righto!

Steel Companies to Install Big Plants

CLEVELAND, Ohio, July 7.—Taking advantage of the let-up in business, steel companies in this district are making extensive additions and improvements to plants and thus furnishing employment to many workers. One of the most extensive programs is that of the Central Steel Company of Massillon which will spend $10,000,000 on furnace and by-product coke ovens.

Cleveland companies will spend $1,000,000 in improvements. Among those planning such work are the American Steel & Tire company, the McKinney Steel company, the Bourne Fuller company and the Perry Iron company. Eight of Cleveland's 11 furnaces now are active. Ore shipments in June totaled 7,583,926 tons, a million tons more than in May but nearly 2,000,000 under the total for June, 1923.

COMMUNITY LOYALTY——COMMUNITY LOYALTY——COMMUNITY LOYALTY

Activity and growth in a community are in direct ratio with business transacted.

COMMUNITY CO-OPERATION

People who find ideal conditions in Glendale reciprocate by loyalty to Community.

Realizing the Great Community Development Truth that a City Grows exactly as its Business and Merchandising Institutions Grow, these firms have given their hearty endorsement to the movement for co-operation between Glendale merchants and Glendale consumers.

WM. HUNTER, Prop.
Phone Glendale 855
Glendale Paint & Paper Co.
Wall Paper and Paints
119 South Brand Boulevard

ED. N. RADKE
Jeweler
109½ South Brand

The Broadway Tailor
Maker of Correct Dress
Cleaning, Dyeing, Pressing, Altering
PAUL ROM, Proprietor
202 W. Bdwy. Phone Glen. 1490-J

Hunt & Bowers Furniture Co.
New and Used Goods
117 S. Brand Phone Glendale 40

Yards at—
Claremont Glendale Rialto
Colton Redlands Upland
Fox-Woodsum Lumber Co.
714 E. California Ave., Main Yards and Office
Phone Glen. 10. Glendale

Mr. and Mrs. J. E. Phillips
202 North Brand

Hardwood Floor
GLENDALE HARDWOOD FLOORING CO.
815-J Phone Glen. 557
304 East Broadway

L. G. Scovern Co.
UNDERTAKERS
Brand Boulevard at Acacia Street
Glendale, Calif.
Exclusive Auto Ambulance
Phone Glen. 143

Glendale 1153-J
Walker Jewelry Company
Established 1911
(Official Watch Inspectors P.E. Ry.)
132 W. San Fernando Blvd., Burbank
116 East Broadway, Glendale

Hills
MANUFACTURERS - DESIGNERS
FINE FURS
133 S. Brand Blvd., Glen. 964-W

Phone Glendale 3004
BUILDING MAY AND HELLMAN CONTRACTORS
Office, 108 N. Maryland

Miss Sara E. Pollard
has moved to
Room 521 Security Bank Building

We Pay 6 Per Cent
On any amount paid in at any time
GOLDEN STATE Building Loan Assn.
104 East Broadway

R. E. Kirkland G. C. McConnell
"Home Service at L. A. Prices"
Builders' Hardware and Supply Co.
Brininstool Paints, Wall Board
Roofing, Builders' Hardware, Tools
Phone Glen. 2178 633 E. Broadway

THE
Glendale Book Store
CLYDE H. BOTT, Prop.
Picture Framing, Kodaks and Supplies, Books, Stationery and School Supplies
Phone Glen. 219 113 S. Brand

AWNINGS AND TENTS
Spanish and Egyptian Colors
GLENDALE AWNING & TENT CO.
W. T. GILLIAM, Sole Owner
Phone Glen. 184 222 So. Brand

Ask for
Glendale ICE CREAM
It's the Best

Give Work and Trade to Glendale People

There has been a great deal said about hiring carpenters and other craftsmen from out of town. "Give Glendale workmen a chance," has been the cry. This is fair and right. It follows, then, that if we should not employ those who come from outside points seeking work, we should not go to outside points with our trade.

"Give Glendale people our business and our work," should be our motto. "Spend our money so far as possible in Glendale." It is not so much a matter of benefiting the individual worker or the merchant, although they deserve our consideration for having helped the city by investing their money here, but it means boosting Glendale as a whole.

We are all working, or at least hoping, that Glendale will keep growing. We do not wish to be compelled to discard our slogan of "The fastest growing city in America." We want to see Glendale grow larger and greater. We make the city greater and richer when we spend our money here and we take from it and make it poorer when we go out of town to trade.

Any city will stagnate and die without business and, correlatively, the more business it has the more active it becomes and the faster it grows.

Glendale is known as a city of homes, it has attracted people who want to live and rear their families in clean and pleasant surroundings, and they are the class of people who feel a responsibility to the community. Glendale has given them what they sought in the way of living conditions and they feel under obligations to give something in return. Their gratitude takes the form of pride in the community, loyalty to it, encouragement for its institutions and patronage for its stores and workers. This sort of co-operation has helped Glendale in the past, and it must endure if Glendale is to continue to be the "fastest growing city in America."

Let us make Glendale 100% loyal and thus help to promote a Greater Glendale.

Special Attention
Given to Children's and Ladies' Hair cutting
FIVE BARBERS—No waiting
The Aldridge Barber Shop
144 So. Brand

Roberts & Echols Drug Store
Drug Service That Really Serves
Phone Glen. 195—We Deliver
102 East Broadway

H. C. Schumacher, Prop.
Glen. 853
Glendale Typewriter Shop
Royal & Corona Typewriters
Sell, Rent and Repair 109 S. Brand Boulevard

Japan Art and Tea Co.
Pure Teas and Coffees
135 So. Brand Blvd.

Good Housekeeping Shop
140 South Brand Boulevard
Glendale, California
Kitchen and Laundry Furnishings
Phone Glen. 530
D. L. Larkin, Mgr.

G. H. WENDE
ATTORNEY-AT-LAW
102-A East Broadway
Phone Glen. 1725

Webb's
Brand at Wilson
Department Store
Store Hours—8:30 to 5:30

ED N. RADKE
Optometrist
109½ South Brand

Glendale Ice Cream
The Hub Pharmacy
Call us—Quick Delivery
Glendale at Colorado
Drugs and Everything

Enterprise Furniture Co.
Largest Stock of Furniture in Glendale
TWO STORES
216 E. Broadway. Phone Glen. 3229
1261 S. Brand. Phone Glen. 1397-W

C. J. STEINER
BOOKS AND STATIONERY
Latest Fiction, Popular Copyrights, Miscellaneous Juvenile and Toy Books; Office and School Supplies; Cigars and Tobaccos.
606 South Brand Blvd.
Phone Glendale 3599

Federal Commercial and Savings Bank
OF GLENDALE
THE HOME BANK
144 North Brand Blvd.

Glendale Sanitarium and Hospital
PHONE GLENDALE 2
For the Convenience of Both Surgical and Medical Cases

GLENDALE BRANCH
225 East Broadway
Phone Glendale 3170
Wholesale and Retail
Paints, Enamels, Varnishes
Scriver & Quinn, Inc.

Glendale Feed & Fuel Company
R. M. BROWN, Prop.
Hay, Grain, Coal, Poultry Supplies and Seeds
Phone Glendale 2950
106 SOUTH GLENDALE AVENUE

Fanset DYE WORKS Done Better
213 East Broadway
Phone: Glendale 155

Plain Curtains Made Up Without Charge
GEORGE J. LYONS
DRAPERIES
GLENDALE 2372-J
1300 South Brand Boulevard

Jewel City Plumbing Company
QUALITY—SERVICE
526 EAST BROADWAY
GLEN. 2779. GLENDALE, CAL.

"HART BEATS"
MEAN VALUES WITH
Hart Realty Co.
Phone 493-J 205 W. Broadway

Baldwin Shirt Co.
We make shirts to individual measurements and sell direct.
1725 So. Brand Blvd.
Geo. B. Karr, Mgr.

Just Phone Glen. 181—We Deliver
D. L. GREGG Hardware Company
EVERYTHING IN HARDWARE
107 N Brand Blvd. Glendale, Calif.

Glendale 1077
Packard
DIXIE PACKARD CO.
W. H. Daniel, Mgr.
510 East Broadway, Glendale
LET US DEMONSTRATE

Goode & Belew
CLEANERS & DYERS
RAY E. GOODE
O. H. BELEW
Glendale 364 110 East Broadway

COMMUNITY LOYALTY——COMMUNITY LOYALTY——COMMUNITY LOYALTY

Woman's Page

Heart and Home — Health and Happiness

Diet And Health

By LULU HUNT PETERS, M. D.

SUPERFLUOUS HAIR—No. 1

Superfluous hair is a blemish that causes a great deal of unhappiness. And unhappiness does cause ill health, so it is not amiss to discuss superfluous hair in our column.

The technical name of superfluous hair is Hypertrichosis (hyper—more or above; tricho—hair). Hypertrichosis is a growth of hair that is either abnormal in amount or occurs in places where the normal lanugo hairs are present. (The lanugo hairs are the tiny normal hairs of the skin.) It may be general or partial, congenital or acquired. Subjects of general Hypertrichosis are usually born covered more or less thickly with fine long hair. It is a congenital defect of unknown origin. These people are the hairy men and women of the circuses. Perhaps some of you remember Jo-Jo, the "dog-faced" boy. He had congenital hypertrichosis.

The partial acquired superfluous hair is more common than the congenital variety. It may be an excessive growth in regions where hair is usually found, or in regions usually hairless. An example of the first instance is that of a famous old historical character, whose beard was over seven feet long. He certainly had to speak above a whisker, didn't he! An example of the second instance is that of a boy of 8 who had the whiskers of a man. Beards on the faces of women are also examples of this.

It is normal for many men to have excessive hair upon the chest and shoulders. It is said that this is a sign of strength. I don't know about that. It is normal for many men, as they grow older, to support a few long hairs on the tip of the nose and more than a few in the nostrils, ears and eyebrows.

Growth of a beard in woman is the form of superfluous hair which causes the most unhappiness. As women grow older, especially after the menopause (change of life), a slight mustache or a few straggling dark hairs on the other parts of the face, often appear. These do not cause so much unhappiness, because they are easily removed. When women, and especially young women, become afflicted with heavy growths of hair on the face, the case is different. Here is, indeed, cause for unhappiness, for these women shun company, and, by their constant brooding over their misfortune, become melancholy and ill.

In some cases of superfluous hair, especially in young women, there is some disorder of the internal glands, either the ovaries or some of the other glands, and proper treatment, surgical or medical, is effective for this. Other cases of superfluous hair may be a racial or family trait and inheritable.

The victims of superfluous hair on the face are often prone to blame some face cream or lotion for their affliction. Jackson believes that face creams do not affect the growth of hair, but he does cite instances of luxurious growths on parts that have been poulticed for a long time, so that heat and moisture seem to be stimulating factors in causing an increase. Here is a point for baldheaded men! (Apropos of this, we have an article on Baldness, Greying Hairs and Dandruff which you may have if you like.) There are instances of transitory appearances of superfluous hair, especially during pregnancy. These disappear after some months.

There is only one method of removing superfluous hair that is permanent—and that is electrolysis in the hands of an expert. The pain does not amount to much. According to Long, if the hair is fine and close together, the electric needle should not be used, because the closer together the hair, the greater the danger of scarring. In electrolysis, the electric needle is inserted into every individual pore to destroy the hair papillae; then the hair is removed by pinchers. It is a tedious and expensive process, for each individual hair has to be removed in this way, and some of them have to be removed a second time.

Tomorrow I will give some depilatories that can be applied at home if you cannot have the electrolysis or other special treatments.

Tomorrow—Superfluous Hair, No. 2

My Dear Followers:—When sending for material which we offer you please remember to enclose a stamped envelope bearing your full name and address. The pamphlet on reducing and gaining is the only one for which you must enclose four cents in stamps extra. Address your letters to me in care of this paper. Make them as brief as possible, not over 200 words, and type or write them legibly with ink. Please sign your name as evidence of good faith—we will not use it in any way. Remember it is impossible for me to diagnose for you or to answer you personally. I appreciate very much the beautiful letters you send me and regret it is impossible to give you individual advice. The questions you ask will be answered in the column as soon as possible, if they are of general interest. Don't forget the s. a.s. e. if you expect me to send you the information I have offered.

Copyright 1924, George Matthew Adams.

Housekeeping

By LAURA A. KIRKMAN

DISHES IN THIS WEEK'S MENUS

TOMORROW'S MENU

Breakfast
Berries
Cereal
Coffee Scrambled Eggs
Toast

Luncheon
Fruit Salad
Cream Cheese Sandwiches
Iced Cocoa Cookies

Dinner
Cream of Potato Soup
Baked Butterfish
Rice Croquettes
Baked Tomatoes au Gratin
Lettuce Salad
Coffee Lemon Pie

Jellied Bouillon: Canned bouillon is excellent to use. Open the can, turn it into a bowl and mix with it three-quarters of the canful of hot water. Now measure the mixture and turn it into the upper part of a double boiler to heat. While it heats, fill the same soup can one-fourth full of cold water and in this soften as many tablespoons of granulated gelatine as you had pints of the soup-and-water mixture. When it is soft, add it to the hot soup in the double boiler and stir till gelatine is dissolved. Now turn all into a shallow pan which has been rubbed with olive oil and stand in a cool place till congealed. Cut the jelly into small cubes with a knife, heap these cubes into a bouillon cup, and serve.

Grape Juice Whip: Mix together one and one-half cups of sugar and the juice of one lemon. Turn this mixture into one pint of unfermented grape-juice which is heating in the top of a double boiler. Add to the grape-juice two tablespoons of granulated gelatine which has been soaked for several minutes in one-half cup of cold water.

Stir till the gelatine is dissolved, then remove from range, strain, and stand in a cool place till it begins to congeal. At this point (that is, when the mixture begins to cling to the sides of its container and show promise of hardening soon) beat it with an eggbeater for several minutes, then fold into it the stiffly-whipped whites of three eggs. Beat all with the egg beater, then turn into a mould which has been rinsed out with cold water but not dried. Stand in a cool place to finish congealing.

Just before the dinner hour, sink the mould up to its rim in hot water for an instant (to make the jelly slip out of it easily) then turn the jelly onto a fancy dessert plate. Few of us can afford to top our desserts with whipped cream. But we can all afford to decorate them attractively with an egg-white, beaten stiff, sweetened, and stiffened with one tablespoon of applesauce—and perhaps colored pink by the addition of a spoonful of jelly.

Maple Ice Cream: For Sunday dinner (or a guest meal) we feel justified in spending a little of a food budget on a pint of heavy cream. To make a delicious maple ice cream beat four egg-yolks till thick, then pour onto them one and one-half cups of hot maple sirup, and cook the mixture till thickened. Cool, add to it one pint of heavy cream, and freeze in three parts of ice to one of salt.

Tomorrow—Answered Letters

All inquiries addressed to Miss Kirkman, in care of the "Housekeeping" department will be answered in these columns in their turn. This requires considerable time, however, owing to the great number received. So if a personal or quicker reply is desired, a stamped and self-addressed envelope must be enclosed with the question. Be sure to use YOUR full name, street number, and the name of your city and state.—The Editor.

DEATHS – FUNERALS

ORA L. STILLMAN

Ora L. Stillman died Saturday, July 5, 1924, at his home, 321 North Verdugo road, at the age of 46 years.

He is survived by his wife, Mrs. Estelle Stillman, and two children, Ernest and Clara.

Funeral services were held at 10 o'clock this morning in the chapel of the Jewel City Undertaking company on North Brand boulevard. Elder R. W. Parmele officiated. Interment took place in Grand View Memorial park.

LELAND STANLEY KENT

Funeral services for Leland Stanley Kent, who died Saturday, were held at 2 o'clock this afternoon in the Little Church of the Flowers in Forest Lawn Memorial park. Interment took place in Forest Lawn. Kiefer & Eyerick, directors.

STATE SOCIETIES

Nebraska society meeting Wednesday night, July 9, Music Art hall, 233 South Broadway, Los Angeles.

Virginia, North and South Carolina, Georgia, Maryland and Delaware union picnic, Saturday, July 12, Sycamore Grove park, Los Angeles.

Wisconsin state society picnic, July 19, Bixby Park, Long Beach.

Don't fail to attend discount sale at Japan Art & Tea Co. So many new goods.—Advertisement. 7/5-7-8-9-10.

Social .·. Clubs

Edited by KATHERINE V. SINKS

Leaves For Home

Mrs. W. C. Fullen, who has been visiting for several months with the Preston A. Fullens of 314 East Randolph street, expects to leave tomorrow morning en route for her home in Oklahoma City. She will visit several relatives in the north before going home.

In San Francisco she will visit her cousin, Mrs. James Milner, and will spend ten days in Portland, Ore., with friends. She will spend several weeks with her two brothers, Edwin Sierer and Nathan Sierer, in Seattle, Wash.

She also plans on visiting a few days with her cousin, Mrs. William Spencer in American Falls and a sister, Mrs. Dan Sierer and family in Twin Falls, Idaho.

Before returning home in September Mrs. Fullen will spend a few days in her former home in Emporia, Kansas with friends. Mrs. Fullen, with Mr. Fullen, came to Glendale last December, Mr. Fullen returning to Oklahoma three months ago.

♣ ♣ ♣

Affairs at Club

Oakmont Country club memmers are anticipating three events of interest this week, a bridge affair Tuesday night, a five-hundred and bridge tea Wednesday afternoon, and an informal beefsteak dinner-dance Saturday night.

On Tuesday night the card games will begin at 8 o'clock, and at 10:30 o'clock light refreshments will be served. Prizes for the women players are being donated by Lauderdale's Irish Linen store, and the prizes for the men by the D. L. Gregg Hardware company.

At the Wednesday afternoon card party the playing will begin at 2 o'clock and at 4 o'clock tea will be served.

The beefsteak dinner-dance Saturday night promises to be a popular club gathering. Dinner will be served at 7:30 o'clock and dancing will be enjoyed from 8:30 o'clock till midnight.

♣ ♣ ♣

Auxiliary Tea

The Women's Auxiliary of St. Mark's Episcopal church is to have a silver tea from 2 till 5 o'clock Wednesday afternoon at the home of Mrs. J. L. McOmber at 1530 East Broadway. Mrs. McOmber will be assisted by her sister, Mrs. F. P. Van Hook of San Francisco, and by Mrs. Archie Parker, president of the auxiliary.

Program Tonight

Members of patriotic organizations in Glendale, Burbank, Tujunga, La Crescenta, Montrose and Eagle Rock are invited to the program tonight in the Legion hall on East Broadway, where the Women's Auxiliary of the Glendale American Legion post will be hostess organization.

Special invitations have been issued to members of the Legion posts and auxiliaries, the D. A. R., W. R. C., G. A. R. and War Mothers.

Mrs E. W. W. Hayward has arranged the program, to begin at 8 o'clock.

Mrs. Charles M. Turck of La Crescent is to give a sketch on the flag; Mrs. Edwin Murphy will give readings; there will be a speaker from the ex-service men's bureau in Los Angeles.

Miss Gladys White, vocalist, accompanied by Miss Marjorie Yarick, and Mrs. Enona Hopkins, harpist, will furnish the musical features.

♣ ♣ ♣

Awarded Prize

Miss Helen Beach of 1121 North Maryland avenue and Cameron Duncan of 703 East Harvard street were the couple winning the silver cup offered for the best dancers Saturday night at the Oakmont Country club. The cup was donated by H. M. Parker..

A fine crowd was in attendance at the dance, and were unanimous in praise of the music of Bill Hatch's orchestra, which has been engaged to play at the club under the name, Oakmont Country Club orchestra. Glendale people were proud of the reception given the musicians, for Mr. Hatch is a Glendalian and known widely over the KHJ Radio.

♣ ♣ ♣

Honored Guest

Mrs. Lydia Oliver, past grand matron of the Eastern Star of the state of New Jersey, was honored guest Saturday night at the meeting of Glendale chapter, U. D., in the Masonic temple on South Brand boulevard.

The chapter meeting was directed by Mrs. Hermine Hudson, worthy matron. After balloting card games were enjoyed.

Mrs. Hudson, assisted by Miss Emma Stevens, is to entertain the social club Wednesday, July 16 at her home, 640 North Central avenue.

PERSONAL NOTES

Mr. and Mrs. C. A. Weismann recently moved from 1413 East Wilson avenue to 829-B East Acacia avenue.

Mr. and Mrs. S. A. Parks and family of 1145 North Columbus avenue are moving this week to Venice to make their home.

Miss Catherine Benhaff of Louisville, Ky., is visiting with her grandmother, Mrs. M. A. Benhaff of 728 East Windsor road.

Mr. and Mrs. Haskell Dial, accompanied by their two children, Miriam and Herman, have arrived here from Deming, N. M., and will spend the summer in Glendale. They have taken a house at 404 West Elk avenue.

Miss Lucy Pierce arrived yesterday from Providence, R. I., to join her mother as a guest at the home of relatives, the E. W. W. Haywards of 307 North Kenwood street. Mrs. Pierce went as far as Santa Barbara to meet her daughter.

Mr. and Mrs. Harry Ryan and daughter and son, Miss Ramona Ryan and Richard Ryan of 1425 Highland avenue, and Miss Roma Staub, Miss Harriett Bagg and Ed Fryke returned home Sunday after spending four enjoyable days at Big Bear on a camping trip.

Mr. and Mrs. A. R. McPhail and children, Richard and Mary Jane of 318 Ivy street, motored last Thursday to Long Beach where they were the guests over the Fourth of Mrs. McPhail's sister, Mrs. H. M. Hook. They returned home Sunday.

Mr. and Mrs. B. O. Holbrook of 426 West Harvard street and the Homer D. Lockwood family of 729 North Louise street, are home from a most enjoyable vacation trip north. They camped in the northern lake district above Bishop. They report fishing fine.

Mr. and Mrs. R. S. Henry of 315 West Harvard street entertained as their dinner guests Sunday noon, Mrs. Henry's brother, Ernest B. Culver, and family of Long Beach. Sunday night they entertained as dinner guests Mrs. Theodora Mertens and son Carl of Glendale.

Miss Marion Attig and Miss Alice Johnson of Aurora, Ill., are visiting with Miss Attig's aunt, Mrs. Mary J. Hallam of 118 North Isabel street. They have recently accepted a position at the Glendale Research hospital for a month, after which they will go to San Francisco, where Miss Attig will be married.

HEADS BIG BANK AT 32

Laurence P. Smith at the age of 32 is president of a big bank in a big city. It is the Central Savings of Detroit with deposits of $27,000,000. He credits his good fortune to the high jinks indulged in by the Kansas University Glee club of which he was a member in 1912 on their way to Catalina Island. Their frolic engaged the interest of a banker who singled Smith and one other out and offered them jobs.

STATE CHEMISTS RIVAL RAINMAKER

Moisture for New Roads Is Sought by Scientists at Low Costs

SACRAMENTO, July 7. — "Rainmaker" Hatfield will be eclipsed if the plans of chemists of the California Highway commission to extract moisture from a cloudless sky prove successful.

Heretofore, newly-constructed highways have been subjected to a process known as "ponding." Under this plan the roads are flooded with water for twenty-one days to insure hardness and durability. This process is expensive and frequently requires more water than is available in some districts.

Chemists are working on the theory that the moisture-attracting qualities of calcium chloride will draw sufficient dampness from the atmosphere, when distributed over the new concrete, to render unnecessary the present costly "ponding" finale. Calcium chloride is inexpensive, more easily applied and consequently time-saving, it was said.

Experimental work in this line will be made on new roads near Los Angeles and Sacramento. If results are favorable on concrete roads, investigation will be made to determine availability of the process on gravel highways, according to State Engineer R. M. Morton.

More Birds, Less Bugs Is State's New Slogan

HARRISBURG, July 7.—"More Birds—Less Bugs" is the slogan adopted by the Board of Game Commissioners, in waging a vigorous campaign against the killing of song and insectivorous birds of Pennsylvania, officials of

Hundreds of tons of destructive insects are consumed daily by the girds of Pennsylvania, officials of the board assert, and the law provides a fine of $10 for killing protected birds or destroying their nests. The economic value of the birds is expected to appeal to the persons who do not refrain from killing them because of their beauty and song.

BIRTHS

Mr. and Mrs. Charles Jensen of 1332½ East Wilson avenue announce the birth of a son Sunday, July 6, 1924, at the Glendale Sanitarium and Hospital.

Mr. and Mrs. J. E. Norquest of 1526 West Avenue 46, Los Angeles, are the parents of a son, born Sunday, July 6, 1924, at the Glendale Research hospital.

Chats On Beauty

By EDNA KENT FORBES

DRESSING TABLE IMPLEMENTS
Is your dressing table well equipped?

Are you thoroughly tired of your present dressing table set? It's a state we often get into, this tiredness of every familiar thing about us. Generally it comes in the spring when the weather brightens up, and some of us work it off by an orgy of spring cleaning, then settle down to the old furnishings, glad they're back in place and clean.

But I've found that true with dressing table accessories. And—as they are handled and looked at perhaps oftener than anything else in the home—they should either be beautiful enough to be a permanent joy, or else changed occasionally so they'll have the charm of novelty at least.

I've often made dressing table sets as gifts for friends, by buying plain, cheap wooden things and enameling them in gaudy colors. Can you do that? If you put the enamel on in thin coats and rub down the first two or three with emery paper you'll have a beautiful finish. Once I took a white celluloid set I disliked, pasted black cutout silhouette pictures on and gave the whole set two coats of paper varnish (colorless). This held on the paper and the set could be cleaned.

A friend of mine in a bad moment bought a cheap blue imitation ivory set, later she redeemed it by painting it yellow, to brighten up a gray wood dressing table. Another friend possessed a very ugly silver plated set full of fancy curlicues and carvings, the plate half worn off. She gave it a couple of coats of scarlet varnish that is, paper varnish mixed with a little clear powdered color such as any art supply store will provide. This gave an effect very much like the French and Scandinavian enamel on silver which is so expensive to purchase.

Mrs. J. A. M.—Apparently the small white spots on the little girl's teeth are limey deposits; and since she is but 6 years of age these new teeth are still in their formation. It is reasonable to think that it would take a year or more for these teeth to grow strong and fully matured. Regular trips should be made to the dentist so that the new teeth can be watched and properly cared for.

The child may have a little skin trouble that is causing her hair to drop out. Eczema would cause such a condition, or a general run down state of health. I would say that the child needed a doctor to prescribe for her.

(Tomorrow—Answered Letters)

All inquiries addressed to Miss Forbes in care of the "Beauty Chats" department will be asnwered in these columns in their turn. This requires considerable time, however, owing to the great number received. So if a personal or quicker reply is desired, a stamped and self-addressed envelope must be enclosed with the question.—The Editor.

Personal Notes

Phone Personals to Social Department, Glendale 4000.

Mr. and Mrs. Alfred Boeckman are moving from 108 South Cedar street, to 323 North Geneva street.

Mr. and Mrs. C. L. Hamilton have moved from 332-A West Myrtle street to 320½ West Myrtle.

Mr. and Mrs. J. A. Endicott and daughters, Bernice and Virginia, of 423 West Broadway, returned Sunday night from a three days' outing at Big Bear Lake.

H. J. Horne, 221 North Louise street, who was taken suddenly ill Sunday morning at the Glendale Presbyterian church, is reported as somewhat improved today.

Mr. and Mrs. I. S. Brown of 339 West Myrtle street, are enjoying a two weeks' motor trip north. They will spend a few days in San Francisco, Lake Tahoe and other points north.

Mrs. Minnie Littleton, who heads the local Neighbors of Woodcraft, is anxious for a full attendance at the meeting at 8 o'clock tonight in the Odd Fellows' hall on West Broadway.

Wallace Haines of 212 West Lomita avenue sailed Saturday on the Calawaii for three weeks in the Hawaiian Islands. He is a member of an orchestra from the University of California, southern branch.

The many friends of Mrs. Daniel Hunsberger of 414 West California avenue, who has been ill at the Burbank hospital for the past two weeks will be glad to learn she was able to return to her home this week. Although she is greatly improved she is still confined to her bed.

Mr. and Mrs. W. A. Mulligan and daughter, Miss Genevieve Mulligan, of 321 East Chestnut street, had the pleasure of entertaining as their guests over the Fourth, Mr. Mulligan's mother and sister, Mrs. Margaret Mulligan and daughter, Miss Inez Mulligan, of Claremont.

Mrs. Carrie Farrell and daughter, Miss Katheryn Farrell, of 435 West Patterson avenue, returned home Sunday night from San Diego and Coronado, where they were the guests of friends. George Farrell spent Sunday at Balboa beach with a party of friends.

A party of Glendalians, including Rev. O. P. Rider and daughter, Miss Ruth Rider, of 708 East Lomita avenue; Miss Isabelle Yates of West Acacia avenue, Mr. and Mrs. G. Stewart of Gardena, and children, Harold, Chester and Marion; Mrs. Lena Abbanot and John, Anthony, Florence and Josephine Abbanot, of Minnesota, and Miss Ruth Ryan of highland avenue, motored Friday to Santa Barbara, where they spent an enjoyable day.

Mrs. Emily E. Redfern and Mrs. Emily M. Ross of 466 Riverdale drive are moving to 335 West Windsor road.

Miss Eva Daniels of 324 West Colorado street was a luncheon guest Saturday of Mrs. Florence Dobinson at her home on Kingsley drive, Los Angeles.

Mr. and Mrs. J. F. Stanford and son Robert of 334 North Central avenue, are expected to return home today from Hermosa Beach, where they have been enjoying four days' vacation.

Mr. and Mrs. Robert L. McCourt and family of 33 North Central avenue, who have been spending several days at Hermosa Beach, are expected to return home today. They motored down to the beach Thursday afternoon.

Mrs. J. L. McOmber of 1530 East Broadway had the pleasure of a week-end visit with Mrs. J. F. Hart of San Francisco. The visit was particularly enjoyable since Mrs. McOmber's sister, Mrs. F. P. Van Hook of San Francisco, is also a guest at the McOmber home.

Announcement!

Professional Demonstrators will display the

Miracle Reducer

A scientific way to reduce Easily and Quickly at

BETTY ELLEN SHOP

215 So. Brand Blvd.

July 8th, 9th, 10th

Hot Weather Silks Lowered in Price

Soft, Clingy Silks—cool and comfortable for hot days. Note lowered prices for July selling

36-in. Tan Pongee—neat stripes and checks. Special, yard $1.95

40-in. Printed Crepe de Chine, medium and dark styles. $3.00 value, yard $1.69

36-in. Crepe Adora and 40-in. All Silk Radium and Fig Crepe, all go at, a yard $1.39

2-in. Imported Real Dotted Swiss, special, yard 89c

38-in. Normandy Voile, attractive patterns, special, yard 65c

Lauderdale's IRISH LINEN STORE

117 North Brand

Seating Problem at Yale Bowl Is Settled

NEW HAVEN, Conn., July 7.—How to get 150,000 persons into a seating capacity of 80,000 is the problem confronting those in charge of Yale's football program. University heads have worked out the plan. To the graduate who refuses to say he will use at least one seat in person, the right to buy any tickets is refused. But the graduate who has children at school in the east is to get "second choice" in buying seats for their use.

News Want-Ads Bring Results

Canada Gets 3,739,749 Settlers In 23 Years

OTTAWA, Ont., July 7.—Canada has received 3,739,749 immigrants from all countries of the world in the last twenty-three years, according to a report issued by the Department of Immigration and Colonization.

Of the total of those entering the Dominion since 1901, the report shows, 1,417,860 have migrated from the United States, 1,396,609 came from the United Kingdom and 925,278 from other countries of the world.

News Want-Ads Bring Results

WOMEN SAVE 50%

On Gowns and Dresses

Always sale prices on latest models—not odds and ends. All the latest models here weekly direct from New York. We are New York representatives, and when you deal direct with us you eliminate all overhead. Investigate.

New York Ready To Wear Shop

819 South Glendale Avenue

Open Day and Evenings Phone Glendale 3029-J

Do Married Women Like Secrets?

They are all eagerly watching for 9 o'Clock Thursday Morning

Phone HOlly 2451-2433 Res. Phone, HEmpstead 8462

We Pay For All Phone Calls

HARVEY Phillips Truck and Transfer

General Hauling—Transfer—Trunk and Piano Moving

We Make Resort and Mountain Trips

5847 Santa Monica Boulevard HOLLYWOOD, CALIF.

WHITE GOLD RING MOUNTINGS

Choose from our new assortment of beautiful White Gold Ring mountings and let us reset your stones at a very small charge.

WATCH AND JEWELRY REPAIRING

You'll also value very highly our expert Watch and Jewelry Repair Service. Prices are very moderate in every instance—work asbolutely guaranteed.

C. L. WINTER, 203 S. Brand, Glendale, with Dr. Steelman.

fact fiction Magazine and Feature Page fun fancies

Daily News Letter

By International News Service Correspondents

COLUMBUS, O., July 7.—Ohio may hear the first "Hell and Maria" from the lips of Charles G. Dawes when he starts stumping the country as Republican vice-presidential nominee.

A number of state Republican leaders, gathered here recently to formulate the platform with which the party will go before Ohioans, next fall, made known their intention to ask Dawes to come into his native Ohio to deliver his first address to one of the national standard bearers of the G. O. P.

The idea seems to have originated with some of Dawes's home-town friends at Marietta. "We'd like to have him come back to us for his maiden campaign speech, so we could have a big civic blowout for Charlie," said one of the delegates here from that city.

The original idea, however, appears destined to die in its infancy. "We'd rather have Dawes appear at Cincinnati, Cleveland, Columbus," was the consensus of state party chiefs. "At any of these places," they pointed out, "he'd have by far a more notable audience, and besides, Cleveland, Columbus, and Cincinnati are more easily reached from points outside the state."

A formal request to Dawes to make his first campaign speech in Ohio probably will be forwarded to him shortly by C. W. Montgomery, state Republican chairman. It then would have to be taken up with the party's national committee.

A note of sentiment lies behind Montgomery's desire to bring Dawes to Ohio first.

"Nothing," he said, "would be more appropriate than to have Dawes, who will do the major portion of the campaigning for both himself and President Coolidge, come into Warren G. Harding's state and his own native state, to make his initial address as the Republican vice presidential candidate."

The indefinite plan calling Dawes to launch the campaign with a speech before his Chicago business associates at a luncheon is deemed poor strategy by Ohio Republican leaders. If prominent members of the G. O. P. in this state have their way, Chicago will wait to hear "Hell and Maria" until Dawes has told it to other sections of the country.

Some here are of the opinion that Dawes's first appearance should be in Nebraska. It will be recalled that the delegation from this state placed him in nomination at the Cleveland convention, and it would be fitting, in the opinion of many, for Dawes to reciprocate by making his initial oratorical effort before a Cornhusker audience. Others adhere to the belief that Michigan should be honored by Dawes's maiden campaign speech, because the delegates from that state from the very start of the Cleveland convention, staged noisy demonstrations for him which had much to do with the delegates finally swinging to Dawes.

There is one thing on which all Republicans in Ohio are agreed—Dawes's personality, his picturesque character, his aggressiveness, his sincerity and the "Hell and Maria" term and forceful language he uses in expressing his beliefs will captivate the imagination of the people in a manner rivaling that of Theodore Roosevelt.

10 Years Ago

From Evening News Files

Dr. Charles R. Lusby, son of C. D. Lusby of the Glendale Savings bank, will open offices in the T. A. Wright building the latter part of this week for the practice of dentistry.

Arthur Campbell of North Glendale has gone by machine for a ten days' outing at Mono Lake, near Yosemite, where he will be the guest at the summer home of L. C. Brand. This beautiful site was recently purchased by Mr. Brand.

The Glendale Pigeon Lofts at Sixth street and Verdugo Road will be opened Saturday. It is the largest in the west, having more than 8000 pigeons in captivity.

METAL PLATES USED

A resident of Prague, where lithography was invented more than a century ago, has developed a process using zinc or aluminum plates instead of stone in the industry.

Views and Previews — Theatres — News Notes From Studios

Compiled by Members of The Evening News Staff

Murphy's Comedians are now presenting "Marion Gray" at their tent theatre on Stocker street, Casa Verdugo. This is the dramatic version of Bertha M. Clay's famous novel. The tent is located between Central avenue and Brand boulevard.

"Marion Gray" is a strong, well balanced piece of theatrical timber and the cast assembled by the Comedians is worthy of the play. Those who have longed to see a gripping drama of the heart will find it here.

The curtain rises at 8 o'clock night, but Manager J. A. Menard invites those who wish front seats to come any time after 7:15 o'clock. The play will continue all week.

THE GLENDALE

Laurette Taylor in "Happiness" continues at the Glendale theatre.

THE GATEWAY

Joseph Hergesheimer's "Cytherea" continues at the Gateway theatre.

THE T. D. & L.

Gloria Swanson in "Manhandled" continues at the T. D. & L. theatre.

Apple Crop to Bring Better Cash Returns

DENVER, Colo., July 7.—Preliminary estimates of Colorado's apple crop for this year of 4,000,000 bushels is one-third more than the crop last year which yielded $2,799,300 to growers. The cash returns are expected to be larger in proportion this year because of improved quality.

Predict Five Million Texas Cotton Bales

HOUSTON, Tex., July 7.—Texas cotton men now are figuring on a five million bale crop for Texas in view of the increase in acreage of 8 per cent over last year, and the continued improvement in condition.

Secure Big Contract From Motor Company

BOSTON, Mass., July 7.—The Gray & Davis Company, of Cambridge, has secured the contract for supplying the new Rickenbacker 8-cylinder car with starting and lighting systems.

Favors Federal Work On Dam Construction

LOS ANGELES, July 7.—Everything possible will be done to advance the interests of Colorado river water and power development legislation during the December session of Congress, it was declared by Secretary of Commerce Herbert Hoover, who is in Los Angeles on a vacation trip.

Secretary Hoover stated that he personally favored federal construction of the Boulder dam, and hoped that a bill to this end will receive the approval of Congress.

Predicting good business throughout the nation during the fall and winter months, Secretary Hoover declared that America's trade with European nations is on the up-grade and that an expected settlement of the reparations problem through the medium of the plan worked out by the Dawes commission will be of immense help in restoring normal trade relations with overseas nations.

Twin Cities Banks to Cut Rate of Interest

ST. PAUL, Minn., July 7.—Twin cities banks are considering an early reduction of interest rates on time deposits and savings accounts of one half of one per cent. The present rates are 3½ and 4 per cent, which bankers declare are too high in the present easy state of the money market.

Call Loans Scarce In Pittsburgh, Is Report

PITTSBURGH, Pa., July 7.—Money conditions are easy here and local banks are able to take care of all requirements. Those belonging to the Federal Reserve System have not called upon the fourth district reserve bank for funds. There is a good deal of time money out, but call loans are scarce, bankers declare.

Uncle Wiggily

By HOWARD R. GARIS

UNCLE WIGGILY AND MR. TWISTYTAIL

Uncle Wiggily was hopping along the path in Woodland one day when he saw Dr. Possum coming out of the pen house in which lived Mr. Twistytail, the gentleman pig, with his wife and two little pigs, named Curly and Floppy.

"Br. Twistytail is ill," said Dr. Possum. "He has a sort of cross disease—but not like jolly hot cross buns. In short Mr. Twistytail is grouchy, grumpy, cross, out of sorts—his liver isn't working right, and he won't smile or laugh. That, really, is all that ails him. If I could only get him to smile once, or laugh, he would be all right and need no more medicine. But he won't. No one can make him."

"Suppose I were to try?" asked Uncle Wiggily.

"It would be the best thing in the world," said the doctor gentleman. "I never thought of that! Yes, Uncle Wiggily, you are a dear, good, jolly sort of a chap. Go in to see Mr. Twistytail, tell him a funny story—make him laugh. It will do him more good than all my medicine."

"I'll try," said Uncle Wiggily. "But first I must think up something funny. I'll hop to my bungalow and think. Then I'll go see Mr. Twistytail."

"Please do," begged Dr. Possum.

"My goodness, but it's hot!" said the bunny as he sat in his bungalow, looking from the window and trying to think of something funny to make Mr. Twistytail laugh so he would get well. It grew hotter and hotter. Uncle Wiggily looked from the window and saw Jackie and Peetie Bow Wow, the puppy dog boys, going along the path, wagging their tails from side to side. No matter how hot or cold it was, Jackie and Peetie always wagged their tails. Suddenly Uncle Wiggily thought of something.

"If I could tie fans to the tails of those puppy dog boys they would keep me cool by wagging their tails," said the bunny. "They wag their tails anyhow, and they might as well be doing some good when they wag them by fanning me. I'll ask them to do it."

Jackie and Peetie were very glad to do anything for Uncle Wiggily.

"Of course we'll fan you and keep you cool," they barked. "We wag our tails, no matter how hot it is, and we might as well wag fans."

So a palm leaf fan was fastened to each doggie's tail with string, and when they wagged their tails the fans made a fine breeze for the bunny.

"This makes me lovely and cool," he said. "Now you walk down the path in front of me, doggy boys. I will go to Mr. Twisty-tail's and try to tell him a funny story so he will laugh and get over the grumps. Walk along and fan me, doggie boys!"

Jackie and Peetie walked ahead of Uncle Wiggily. They wagged their tails. The fans on their tails made a fine breeze. The rabbit gentleman was very cool. As he drew near Mr. Twistytail's house, all of a sudden he saw the pig gentleman looking from the window. And then, all of a sudden, Mr. Twistytail began to laugh.

"Ho! Ho! Ha! Ha! Hee! Hee! Tum! Tum! Oh, ho!" he laughed loud and long. "Ha! Ha!!"

"What are you laughing at?" asked Uncle Wiggily. "I haven't told you a funny story yet. Why are you laughing?"

"I'm laughing to see those doggie boys with fans on their tails, keeping you cool!" grunted the pig. "Oh, they look so funny! Come on in and let them cool me off, too! Oh, how funny they look! Oh, my! Oh, I must laugh again! Ho! Ho! Ha! Ha!"

And then, all of a sudden, the pig gentleman got well from the grumps and he never had them again.

Jackie and Peetie wagged their tails with fans on and cooled the bunny and pig gentleman, and after a while Uncle Wiggily bought the doggie boys each a bone lollypop, so they were very happy.

And if the man in the moon will jump down to help build a house out of sunbeams for the clothes horse, I'll tell you next about Uncle Wiggily's holiday.

Copyright 1924, by McClure News-Paper Syndicate.

Prices for Tobacco Showing Falling Off

LANCASTER, Pa., July 7.—The demand for leaf tobacco is only moderate and the active demand for cheap grades for export, so marked this spring, has almost disappeared. Prices are weaker and growers who held their crops from spring are finding difficulty in disposing of them. Fillers are quoted at 10 to 12 cents a pound and wrappers at 24 to 28 cents.

Tilefish, related to the codfish, lives over a wide area and in enormous numbers, and is considered excellent eating but fishery of it has never been developed. oped.

UNCLE WIGGILY'S TRICKS—"If ye have tears—"

By CHARLIE BROOKS
HOWARD R. GARIS

"CAP" STUBBS—Pop's A Great Baseball Player

By EDWINA

THE BAXTER BEASLEYS—

—by GENE CARR

PROFESSIONAL CARDS

Dr. Otey's Health Studios
OSTEOPATHY
Kirksville Graduates Only
S. E. Corner Brand and Wilson
Glen. 2201. Folding Tables for Home Treatments
Home or Office. Day or Evening

WHY BE SICK?
Adjustments Remove the Cause of Disease
Dr. Albert Vack, D. C. Ph. C.
CHIROPRACTOR
205 East Harvard
Glendale 3373 Hours 9-12, 1-7
EXAMINATION FREE

Electronic Reactions
Diagnosis and Treatment
ABRAMS METHOD
DRS. LYND AND LYND
106 E. Wilson (Cor. Brand)
Phone Glen. 2201
Office or home treatments with genuine Abrams equipment.

DR. ISABELL BIDDLE
DR. MARY NOYES
OSTEOPATHIC PHYSICIANS
Diseases of Women and Children.
Electro Therapy, Dietetics.
Suite 3, 107½ South Brand Blvd.
Phone Glendale 3299

Dr. Joseph Albert Kleiser
103½ South Brand Boulevard
Corner of Broadway
Phone Glendale 1335
Doctor of Dental Surgery
Oral Surgeon
All Branches Dentistry
Dr. L. Francis Guyton
Eye, Ear, Nose, Throat and Goitre

PIANO TUNING
Adjusting by Our Experienced Workmen; Satisfaction Guaranteed. FREE ESTIMATES.
GLENDALE MUSIC CO.
SALMACIA BROS.
109 North Brand Glendale 90

Viohl & Brown
SIGNS
703 S. Brand Blvd.
Phone Glen. 1761

Butterfield Bros.
CESSPOOL
CLEANED REPAIRED RENEWED
Immediate Attention Given to Filled Up Cesspools.
1331 NORTH PACIFIC AVE.
day or night phone
GLEN. 3133-R

BUILDING MATERIAL EXHIBIT
Hoosier Cabinets, Peerless Built-in Furniture, Murphy In-a-Dor Beds, Moody Mattresses, Imitation Tile and Compositiin Mantels, Electric Light Fixtures. Refrigerators $8.95.
Glendale Sales Company
216 EAST BROADWAY
Phone Glendale 2095

SYSTEM
DYE WORKS
Expert Cleaning Pressing & Dyeing
Phone Glen. 1634
102 West Broadway
E. P. BECK M. M. BECK

Examination Free
KRYPTOK LENSES
INVISIBLE BIFOCALS
Far and Near Vision in One Glass
$9.75
WHY PAY $16 TO $18?
OFFICE IN RESIDENCE
Low rent, small overhead expense Saves you over half usual charge.
DR. D. E. MASON
20 years experience fitting glasses
Eye Specialist Physician
215 E. Garfield, Glendale

MORGAN BROS.
TRANSFER
FURNITURE MOVING
PIANOS AND BAGGAGE
117 East Broadway Phone Glen. 75

OFFICE SUPPLIES
—Typewriter Ribbons and Paper, Carbon Paper, Pens, Pencils, Ink, Letter Files Bookkeeping Supplies, etc.
—Engraved
—Stationery
And everything you would expect to find in a first-class Book and Stationery store.
GLENDALE BOOK STORE
C. H. BOTT, Prop.
113 S. Brand Glendale 219

GIVE US A CHANCE
To figure on your tile work.
GLENDALE TILE & MANTEL CO.
FLOORS, WALLS, MANTELS, TILE SINKS, BATH TUBS.
Office 107 E. Doran St.
Phone Glendale 2770
Residence Phone Glendale 2199-R
GLENDALE, CALIF.
JOSEPH FORTUNATO, Prop.

FORD
COUPE
FREE!
Ever Ready Service Station
Central Ave. at Broadway

LAWNS
Just made a big buy and saving on seeds and fertilizer, enabling me to put in lawns for 1-3 off while these last. (Act quickly).
Lawns cared for by the month, very lowest rates. Sick lawns made to look like new. All kinds of landscape work. Can save you money on all kinds of seeds, flowers, shrubs. Work guaranteed.
Phone 2631-M Any Time
JOHN SULLIVAN
602 W. Broadway, Rear

Financing Service
DON H. BERGER CO., Inc.
Bonded
General Contractors
Glendale
622 Security Bank Bldg.
Satisfaction Security
Phone Glen. 258

GLENDALE SMALL ANIMAL HOSPITAL
AND BOARDING KENNELS
Open for business June 25th.
Inspection Invited.
Phone Glen. 2841-J
831 West Milford
Boarding. Clipping. Medicated Baths

Palace Dry Cleaners
We do our own cleaning which enables us to give you better work and better service than any one in Glendale.
Ladies' Garments a Specialty
Glendale 2922—Glendale 36-J
209 N. Glendale Ave.
Glendale, Calif

TAXI! Brown and White Cab
Phone GLEN 2926
Hail Them Anywhere At any time

CESSPOOLS
E. H. KOBER
Overflows A Specialty
110 West Broadway
Office Phone, Glen. 889
Night Phone, Glen. 2239-W

INSURANCE
OF ALL KINDS
Fire, Life, Accident, Automobile, Glass. Surety Bonds.
HORN & McDILL, Realtors
620 Security Bank Bldg Glen. 720

DUMP TRUCKS
1½ AND 2 YARD CAPACITY
We operate a fleet of small dump trucks and specialize in excavating, moving of dirt, street work, and general clean-up jobs, anywhere.
ANDERSON & WOOD
105 E. Los Feliz Rd. Glen. 3404

Glendale House Moving Co.
Solicit your house moving.
If you have a house for sale or want to buy a house and a lot to put it on, we will assist you.
147 N. Glendale Ave., Ph. Gl. 36-R

ACME CESSPOOL CO.
CLEANING & CONSTRUCTION
207 N. Commonwealth, L. A.
Phone Drexel 3158, Dunkirk 3489

CESSPOOLS
Glen. 2227-W 4111 Parkdale
Sewers and Overflows Anywhere, Any Size
Estimates Gladly Given
P. W. BAKER

PLUMBING
Repairing a Specialty
JAY F. SMITH
110 W. Broadway, REAR
Phone Glen. 889

We Know How To Do It
GLENDALE CARPET AND MATTRESS WORKS
1411 S. San Fernando Road, Mattresses renovated; new ones, any kind; carpets cleaned; upholstering. Glendale 1928.

PRODUCED MUCH COAL

With the exception of the 1920 production, Great Britain's output of coal last year of 278,500,000 tons was the greatest on record.

Cause of measles is as yet undetermined, specialists declare.

Moving?
We have large vans. Reliable, careful help. Prices reasonable
Call Glen. 907. Our Representative will call and give you an estimate.
GLENDALE INTER-URBAN EXPRESS
Authorized Carrier, Los Angeles to Glendale. 4 Trucks Daily.
Warehouse—rear of City Hall, Glendale, Calif.

BETTER DENTISTRY—For Much Less
No Hurt—No Nervous Strain
DR. BACHMAN, 831 E. Windsor Road
Night or Sunday, Phone for Appointment, Glen. 1933-W

SPORTS

AMERICANS START STRONG IN GAMES

U. S. Stars Piling Up Points In Various Events at Colombes Stadium

By DAVIS J. WALSH
For International News Service.

COLOMBES STADIUM, July 7.—The United States started well today in the Olympic games when Jackson V. Scholz of the New York Athletic club, won the first event on the program, a semi-final heat in the 100 metre dash in 10 4-5 seconds. Porrit of New Zealand finished second, with Loren Murchison, Newark Athletic club, third. These three qualified for the finals.

A number of the foremost athletes of the United States got into action today in the track and field games, and American visitors expected to see the Stars and Stripes unfurled on the official flag staff at the conclusion of the day's events.

Great running and javelin throwing by the representatives of Finland put them in front with 30 points for the finals contested Sunday; Sweden in second position with 7 points, and the United States third with 6 points. America's runners and high jumpers were expected to put the United States in the lead by nightfall.

Strong Entry List

Finals were contested today in the 100-metre dash; the 400-metre hurdles and the high jump and the United States was represented in each event by strong competitors. Loren Murchison, Chester Bowman, Charles Paddock and Jackson V. Scholz started for the United States in the 100-metre dash. Charles R. Brookins, G. Coard Taylor and Ivan Riley started in the hurdle race and the high jumpers were Leroy T. Brown, H. M. Osborne and Tom Poor.

There are thirteen track and field events on the program and the points are scored on the basis of ten to the winner, five for second, four for third, three for fourth, two for fifth and one for sixth. The javelin throw and 10,000-metre run were completed Sunday. Finland showed first in each one.

100-Metre Dash

The greatest interest of the day centered in the 100-metre dash, in which sensational sprinters of the United States faced Harold M. Abrahams of Great Britain. Abrahams raced to a win in his trial heat in 10 3-5 seconds Sunday, thus equalling the Olympic record established by Donald Lippincott of the United States at Stockholm in 1912. Porrit of New Zealand and Coafee of Canada were other sprinters who qualified in the 100-metre dash.

Great Britain threatened in the second semi-final heat of the 100-metre dash when Harold Abrahams outran Charles Paddock and Chester Bowman of the United States to win the heat in 10 3-5 seconds, thus equalling for the second time the Olympic record made in 1912 at Stockholm by Don Lippincott of Philadelphia.

The Britisher did not break well but came up with a terrific burst at the finish. Bowman led the field until the last ten yards, when Abrahams and Paddock nosed by him. Paddock was in fourth position at the half way mark and it looked as if he might run out of the heat and fail to qualify for the finals, but he made a grand finish.

Four in Final

The results of the semi-finals place four American sprinters in the final. They are Scholz, Murchison, Paddock and Bowman. Abrahams of Great Britain and Porrit, New Zealand, are the other finalists. Scholz and Abrahams are considerably the most formidable on form shown in the trials and semi-final heats.

Lewden of France, who has leaped the crossbar at a height of six feet, four inches, was considered the hardest man to beat in this event. The United States hurdlers, especially Charles S. Brookins of Iowa, looked the best in this final.

Other Events Today

Other events on today's program were trials in the 3000-metre steeplechase, semi-finals 800-metre run and the following numbers in the pentathlon: Running broad jump, 200-metre dash, discus throw and 1500-metre run.

The United States fencing team defeated the Swiss on touches, the score being 23 to 20. Spain defeated Great Britain 11 to 5 and Italy defeated Holland 9 to 6. Portugal defeated Cuba 11 to 5.

Gilmore Oilers Turn Back El Segundo Nine

The Gilmore Oilers turned back the El Segundo team yesterday, 5 to 1, in the only Summer League played. Wallace worked on the mound for the Oilers and allowed seven hits, while the winners gathered the same amount off Kiltus. Wallace fanned five and allowed two walks, while Kiltus struck out two and walked three. El Segundo's lone score came in the third inning. Gilmore scored in the first, third, fourth and fifth innings.

Danforth held Detroit to three hits and the Tigers went down to defeat before the Browns, 5 to 1.

The Braves beat Dazzy Vance in the first contest but lost to the Dodgers in the second game.

∴ Results and Standings ∴

PACIFIC COAST LEAGUE

	W.	L.	Pct.
San Francisco	51	40	.560
Seattle	52	40	.560
Sacramento	46	45	.505
Vernon	46	47	.495
Portland	44	49	.473
Oakland	44	49	.473
Salt Lake	45	46	.495
Los Angeles	40	53	.430

YESTERDAY'S RESULTS

Salt Lake, 2-4; Oakland, 6-2.
San Francisco, 0-0; Portland, 11-3.
Sacramento, 2-3; Vernon, 3-2.
Los Angeles, 3-1; Seattle, 11-2.

HOW THE SERIES ENDED

Won		Won	
Sacramento	5	Vernon	3
Salt Lake	3	Oakland	5
Los Angeles	2	Seattle	6
San Francisco	1	Portland	6

GAMES THIS WEEK

San Francisco at Seattle.
Sacramento at Oakland.
Los Angeles at Portland.
Salt Lake at Vernon.

GAMES TODAY

San Francisco at Portland.

GAMES NEXT WEEK

Portland at Sacramento.
Seattle at Salt Lake.
Vernon at San Francisco.
Oakland at Los Angeles.

AMERICAN LEAGUE

	W.	L.	Pct.
Washington	42	32	.568
New York	40	32	.556
Detroit	40	36	.526
St. Louis	36	34	.514
Chicago	36	35	.507
Cleveland	34	38	.472
Boston	34	37	.479
Philadelphia	27	45	.375

YESTERDAY'S RESULTS

		R.	H.	E.
Cleveland	000 400 020—	6	10	2
Chicago	400 000 05*—	9	11	0

Batteries — Coveleskie, Clarke, Shaute and Myatt; Connally, Thurston and Crouse.

		R.	H.	E.
St. Louis	010 300 010—	5	9	0
Detroit	000 001 000—	1	3	1

Batteries—Danforth and Severeid; Stoner and Woodall.

		R.	H.	E.
New York	100 001 014—	7	11	6
Washington	000 101 200—	4	9	4

Batteries—Shawkey and Schang; Martina and Ruel.

SOUTHERN LEAGUE

	W.	L.	Pct.
Memphis	53	28	.654
New Orleans	49	32	.605
Atlanta	40	32	.556
Nashville	41	38	.519
Mobile	40	42	.489
Birmingham	36	43	.456
Chattanooga	30	49	.380
Little Rock	26	51	.338

YESTERDAY'S RESULTS

Mobile, 14; Nashville, 4.
Birmingham, 3; Memphis, 5.
Little Rock, 0; New Orleans, 1.
Atlanta-Chattanooga postponed; rain.

TEXAS LEAGUE

	W.	L.	Pct.
Fort Worth	50	25	.667
Houston	48	33	.593
San Antonio	42	35	.545
Dallas	41	35	.539
Wichita Falls	39	37	.513
Beaumont	37	41	.474
Galveston	28	49	.364
Shreveport	24	54	.308

YESTERDAY'S RESULTS

Beaumont, 11; Houston, 8.
San Antonio, 2; Galveston, 1.
Fort Worth, 7; Wichita Falls, 3.
Dallas, 3; Shreveport, 5; first game.
Dallas, 3; Shreveport, 0; second game.

THREE-I LEAGUE

	W.	L.	Pct.
Bloomington	35	28	.556
Evansville	34	30	.531
Terre Haute	35	32	.522
Decatur	31	33	.484
Peoria	31	34	.477
Danville	26	35	.426

YESTERDAY'S RESULTS

Danville, 4-2; Peoria, 3-1.
Bloomington, 2; Terre Haute, 1.
Decatur, 9; Evansville, 7.

WESTERN LEAGUE

	W.	L.	Pct.
Omaha	49	27	.645
Denver	50	30	.625
St. Joseph	41	35	.539
Oklahoma City	40	35	.533
Tulsa	41	37	.532
Wichita	40	38	.513
Des Moines	23	49	.319
Lincoln	19	53	.264

YESTERDAY'S RESULTS

Omaha, 4-2; Des Moines, 3-4.
Denver, 12-12; Lincoln, 2-10.
Wichita, 24-13; Tulsa, 1-16.
St. Joseph, 6; Oklahoma City, 4.

Ineffective pitching by Jake May enabled the Firates to score an easy 9 to 2 victory over the Reds.

NATIONAL LEAGUE

	W.	L.	Pct.
New York	48	25	.658
Chicago	42	28	.600
Brooklyn	39	33	.542
Pittsburgh	36	33	.456
Cincinnati	26	40	.474
Boston	30	42	.431
Philadelphia	29	41	.414
St. Louis	27	45	.375

YESTERDAY'S RESULTS

First game—		R.	H.	E.
Philadelphia	000 000 001—	1	7	1
New York	001 300 10*—	5	14	0

Glazner, Betts, Hubbell, Steineder and Henline; Watson and Gowdy.

Second game—		R.	H.	E.
Philadelphia	100 100 000—	2	7	0
New York	000 000 000—	0	5	1

Ring and Wilson; Nehf, Jonnard, Mann and Snyder.

First game—		R.	H.	E.
Boston	000 120 010—	4	12	1
Brooklyn	000 100 000—	1	5	1

J. Barnes and Gibson; Vance and DeBerry.

Second game—		R.	H.	E.
Boston	000 000 000	0	4	1
Brooklyn	001 400 000—	5	8	2

Cooney, Stryker and O'Neill; Reuther and Taylor.

		R.	H.	E.
Pittsburgh	131 111 011—	9	11	1
Cincinnati	000 010 010—	2	10	5

Cooper and Gooch; J. May, Sheehan and Hargrave.

Chicago, 4; St. Louis, 13.

		R.	H.	E.
Chicago	031 000 000—	4	14	2
St. Louis	410 201 32*—	13	16	1

Jacobson and O'Farrell; Haines and Gonzales.

AMERICAN ASSOCIATION

	W.	L.	Pct.
Louisville	43	31	.581
Indianapolis	43	31	.581
St. Paul	45	33	.577
Columbus	37	39	.487
Toledo	33	39	.458
Kansas City	35	40	.467
Minneapolis	33	42	.440
Milwaukee	30	44	.405

YESTERDAY'S RESULTS

First game—		R.	H.	E.
Kansas City	020 010 401—	8	9	1
Milwaukee	000 130 001—	5	9	3

Schupp and Skiff; Shaney, Lingrel and Young.

Second game—Called end ninth, agreement.

		R.	H.	E.
Kansas City	103 003 000—	7	8	2
Milwaukee	001 013 020—	7	9	1

Caldwwell, Morton, Zinn and Billings, Skiff; Pott and Young, Shinault.

First game—		R.	H.	E.
Indianapolis	031 100 401—	10	16	1
Louisville	000 000 010—	1	4	4

Niles and Kreuger; Koob, Estell and Meyer.

Pittsburgh	36	33	.456
Indianapolis	000 001 300—	4	8	0
Louisville	000 000 110—	2	6	2

Burwell and Kreuger; DeBerry and Brottem.

		R.	H.	E.
Columbus	300 300 30—	8	9	1
Toledo	000 010 01—	2	6	1

Ambrose and Urban; Baldwin, McCullough, Bradshaw and Shulte.

		R.	H.	E.
St. Paul	000 004 100—	5	8	1
Minneapolis	000 000 200—	2	5	1

Fittery and Allen; Lynch, Harris and Grabowski.

INTERNATIONAL LEAGUE

	W.	L.	Pct.
Baltimore	48	22	.686
Toronto	44	32	.597
Newark	41	32	.562
Rochester	41	35	.539
Buffalo	36	34	.514
Reading	29	39	.427
Syracuse	29	44	.397
Jersey City	22	52	.297

YESTERDAY'S RESULTS

Newark, 1; Jersey City, 3; first game.
Newark, 3; Jersey City, 1; second game.
Rochester, 1; Buffalo, 0.
Toronto, 4; Syracuse, 5.
Reading, 4; Baltimore, 6.

LEADING MAJOR LEAGUE HITTERS

National

	G.	AB.	R.	H.	Pct.
Hornsby, St. Louis	68	269	47	106	.394
Wheat, Brooklyn	68	272	38	104	.382
Wilson, N. Y.	36	117	21	44	.376
Kelly, N. Y.	68	262	41	92	.351
Snyder, N. Y.	60	177	15	62	.350

American

	G.	AB.	R.	H.	Pct.
Falk, Chicago	58	212	35	79	.373
Jamieson, Cleve.	70	288	45	105	.365
Ruth, N. Y.	72	242	69	87	.360
Boone, Boston	53	188	22	66	.351
Cobb, Detroit	76	307	55	106	.345

YESTERDAY'S HOME RUNS

American

	No.	Tls.
Ruth, New York	1	22
Sisler, St. Louis	1	6
Stoner, Detroit	1	2

National

	No.	Tls.
Williams, Philadelphia	1	9
Schultz, Philadelphia	1	4

Totals—
Nationals, 222; American, 187.

TAGGING THE BASES

The American league race tightened up when the Yankees made it four out of five from the Senators, cutting the lead of Washington to one game.

Babe Ruth cracked out his 22nd homer of the season.

The Giants received their first shutout of the season, Jimmy Ring goose-egging the champions.

The Indians went back to seventh place when they lost to the White Sox, 9 to 6.

In the National league, the Giants drew a half game ahead of the Cubs when they split even in the doubleheader with the Phillies, while the Cubs were losing to the Cardinals.

First of Series Is Won by Lankershim

Lankershim and Van Nuys staged their initial game of a three-game series yesterday at Lankershim, the home team winning the first game, 4 to 3. Al Prince had a good day at bat for Lankershim with three hits, one being a homer. Infielder Grant of the victors who punched out a circuit drive.

Michigan's Hay Crop Cut by Dry Weather

DETROIT, Mich., July 7.—The hay crop in the upper peninsula of Michigan is suffering from lack of rain and in some sections has been reduced 50 per cent. Farmers are planting emergency crops.

U. S. War Films Will Aid Veterans' Benefit

The Quentin Roosevelt Chapter No. 5, Disabled American Veterans of the World War, will present at the Philharmonic Auditorium on the stage and screen for one week, starting July 14, "Over the Top."

This is an official United States government picture in seven reels, recently released, and will be shown in Los Angeles only this one week. A number of the leading stars of the film world will make personal appearances during the run of the picture.

Western Rangers to Camp Near Arrowhead

Three hundred Western Rangers left Glendale at 6:30 o'clock this morning for Camp Seeley, near Lake Arrowhead, where they will spend two weeks. The camp will be under the direction of Harry C. James, founder and chief of the organization, assisted by Carl Sharsmith, Leonard Friedson, Van Clegg, Edward Green, Alfred Alley, Paul Holland, Miss Bertha M. Abel and Mrs. John Harwood. This is the twelfth annual summer camp of the Los Angeles district.

Foresters Celebrate Jubilee at Catalina

SAN PEDRO, July 7.—The Jubilee Special of Foresters embarked at Wilmington this morning for a week at Catalina Island. A big time is planned next Saturday and Sunday when it is expected all members of the order who can attend will go to the island for the week-end.

WHITE SOX BEAT MAGIC ISLE TEAM

Catalina Cubs Are Victims For Victory No. 22 In Game on Sunday

Special to The Glendale Evening News.

AVALON, Catalina Island, July 7.—The Glendale White Sox hung up the twenty-second consecutive victory here yesterday when they defeated the Catalina Cubs, 6 to 5, on the Avalon diamond. Charlie Dorman, center fielder for the winners, drove in four of the six runs made by the pale hose wearers, accounting for the victory.

Elmer Reiger, former Coast league hurler, was on the mound for the White Sox. The Cubs touched him for eight hits, four of which failed to reach the outfield. Johnny Sisto, pitching for the Cubs, allowed ten hits.

One of the three hits made by Dorman during the day was a homer that surpassed all long-distance hitting records on the Avalon diamond. Another long hit, which rolled between the fielder's legs, enabled him to circle the bases, but he was credited with a double.

Numerous errors, caused by a high wind, marred the game to a small extent. Accurate fielding was almost impossible on account of the wind, and each side was charged with six errors. Of the runs, the White Sox made five earned runs, while the Cubs made only two.

CATALINA CUBS

	AB	H	O	A	E
Peahler, ss.	4	1	7	2	0
Doran, 3b.	5	2	1	4	4
Cunningham, 2b.	4	1	3	3	1
Hawkins, 1b.	2	0	8	0	0
Samis, rf.	5	1	2	0	0
Dagley, lf.	4	0	3	1	1
McDowell, cf.	3	0	1	0	0
Thomas, c.	4	1	1	2	0
Sisto, p.	4	2	0	2	0
Stately, cf.	1	0	1	0	0
Totals	36	8	27	14	6

GLENDALE

	AB	H	O	A	E
Young, lf.	4	1	0	0	0
Dorman, cf.	5	3	2	0	0
Shields, 3b.	5	1	1	4	3
Sawyer, 2b.	4	0	4	5	1
Shellenback, 1b.	4	1	13	0	0
Lorenson, ss.	3	1	1	4	1
Orsatt, rf.	5	2	0	0	1
Sullivan, c.	3	0	6	1	0
Reiger, p.	3	1	0	4	0
Totals	36	10	27	18	6

Home run—Dorman. Two-base hits—Dorman, Reiger. Sacrifice hits — Hawkins, 3; Cunningham, Young, Sawyer. Bases on balls—Off Sisto, 4; Reiger, 1. Struck out—By Sisto, 0; Reiger, 5. Umpire—Pickering. Time, 2 hours. Double plays—Cunningham to Peahler to Hawkins; Lorenson to Sawyer to Shellenback. Earned runs—Cubs, 2; Glendale, 5. Runs batted in—Bagley, 2; Hawkins, 1; Sisto, 1; Dorman 4; Young, 1. Left on bases—Cubs 10; Glendale, 10. Stolen bases—Shields, Lorenson. First base on errors—Off Cubs, 5; Glendale, 5.

WILLS IS ASKING ANOTHER BATTLE

Desires to Meet Spalla, or Who Have You? Before Fighting Firpo

By FAIR PLAY
Special Correspondent of The Glendale Evening News, Copyright, 1924

NEW YORK, July 7.—Efforts are now being made to provide Harry Wills with another battle before the time comes for him to step into the ring against Luis Firpo. Paddy Mullins, who manages the big negro, says that Harry got off a lot of rust in his battle with Madden, but there is more to come off and he thinks it is up to Rickard to provide his man with a battle, especially inasmuch as Wills signed with Tex to fight two battles for him this summer.

Fred Fulton is anxious to take on Wills, just why no one knows. But Fred, while he is said to have improved, is not impressing anyone, least of all Mullins, with his ability to give the colored gentleman a good workout.

George Godfrey is ready and willing to accommodate Harry but George does not appear to be just the sort of game that will fill the bill for the firm of Mullins, Wills and Company.

Picks Out Spalla

Mullins would really like to get a shot at Spalla, since the Italian made a good showing against Tunney and moreover went 14 rounds against Firpo before he was stowed away. If Wills could put Spalla away in less than 14 rounds it would make the feat look good alongside of Firpo's showing. Yet at the same time Wills would have to turn the trick inside of seven rounds to make the victory look as good as Tunney's victory over the Italian.

All around it is a hard problem to work out and only one fact is clear, this being that some time before he is called upon to meet Firpo, Harry Wills will step into an outdoor arena against some man of some sort of a reputation.

Five-Week Shut-Down For Rubber Company

MALDEN, Mass., July 7.—The Boston Rubber Shoe company, a subsidiary of the United States Rubber company, will keep its plants here closed for five weeks. This will affect 1700 workers.

News Want-Ads Bring Results

SPLIT ON DOUBLE BILL, RUNS EVEN

Senators Win Series From Tigers; Griffin Hurt By Pitched Ball

By BEN McGUIRE
For Southland News Service.

LOS ANGELES, July 7.—The Tigers and Solons split their Sunday double-header by even scores, Vernon taking the first, 3 to 2, and Sacramento taking the second by similar figures. Griffin, second baseman of the Vernon club, was knocked unconscious in the second encounter when hit by Bill Prough, who pitched his team to victory.

Ed Bryan, the recruit from Texarkana, won the opener for the Tigers, having the edge on Charlie Hall [illegible] the visitors. The fans were we[illegible] pleased with the brand of ball purveyed.

Seattle went into first place yesterday when the Indians won two games from the Angels at Seattle, while the Beavers were beating the Seals two games at Portland. In the Seattle games the Indians had easy picking in the first, 11 to 3, but had to play real ball to win the second, 2 to 1. At Portland the Beavers walloped the Seals 11 to 0 in the first game and 3 to 0 in the second.

The Oaks won their fourth straight series yesterday when they defeated the Bees 6 to 2 in the first game at Oakland. The Bees took the second game, 4 to 2.

Semi-Pro Leaders to Hold Meeting Tonight

Owing to the large number of games played in local semi-pro ranks on the Fourth of July and yesterday, tonight's meeting of the Southern California Baseball Managers' association is expected to develop into a lively session.

Sheriff William I. Traeger, proxy of the organization, urges all the members to be on hand early. The meeting will be held at the Independence Order of Foresters' hall, 955 South Olive street.

June Silk Shipments Valued $12,500,000

SEATTLE, Wash., July 7.—Raw silk and silk goods shipped through this port to the Atlantic Coast from the Orient in June totaled 18,700 bales, valued at $12,500,000.

The Sale of the Year

Webb's Men's Shop
Brand at Broadway

Men! Supply Your Needs Now

July Clearance

A clearance that is priced to reduce our stocks to normal in a very few days. Your opportunity is Tuesday, the first day. Come.

Dependable Clothes, Such as
"Hart Schaffner & Marx" and "Clothcraft"
at these July Clearance Savings

It is needless to say much except we have grouped our Extensive Clothing Stocks into 2 prices—

Clothcraft Clothing—Suits of Serges, Whipcords, Gabardines, Cashmeres and Tweeds; Belted and Plain Models.

Regular prices up to $45.00.

27.50

Hart Schaffner & Marx Clothes — Includes all our Imported and Domestic Fabrics—All new styles — 34 to 46 size.

Regularly priced to $70.00.

37.50

Men's Furnishings at July Clearance Prices

We are not quoting comparative prices, as in many cases the savings are so great we want you to come in and be surprised at the liberal price reductions.

Shirts–$1.45, $2.45, $3.45, $4.45
Und'rw'ar–95c, $1.45, $1.95, $2.85 suit
Half Hose–4 pair $1.00, 65c pair
Golf Hose–$2.10, $3.10

Straws–Our Entire Stock, $1.45 each
Panamas–Entire Stock, $3.25 each
Bangkoks–Entire Stock, $3.25 each
Bathing Suits–$3.50 suit

DAMAGED

CITY PRINTING

PUBLIC NOTICE

NOTICE OF THE FILING OF THE ASSESSMENT FOR THE OPENING AND LAYING OUT OF CHESTNUT STREET IN THE CITY OF GLENDALE, TOGETHER WITH THE DIAGRAM OF THE DISTRICT TO BE ASSESSED FOR SAID IMPROVEMENT.

Public NOTICE IS HEREBY GIVEN; that the Street Superintendent of the City of Glendale has filed with the Clerk of the Council of the City of Glendale the assessment for the Opening and Laying Out of Chestnut Street from the easterly line of Glendale Avenue to the westerly line of Granada Street and from the westerly line of Lots 10 and 12, Block 8 of Byram, Patterson and Miller Subdivision as per map recorded in Book 39, Page 80 of Miscellaneous Records of Los Angeles County, California, to the westerly line of Adams Street, in the manner contemplated by Ordinance of Intention No. 562, together with the diagram of the district to be assessed therefore.

The date of the first publication of this notice is the 30th day of June, 1924. All persons interested are hereby required to file, in writing, their objections, if any they have, to the confirmation of said assessment by the Council of the City of Glendale, with the said Clerk of the Council, within thirty (30) days after the said date of the first publication of this notice.

A. J. VAN WIE,
City Clerk of the City of Glendale and Clerk of the Council of the City of Glendale.
June30July1-2-3-4-5-7-8-9-10

NOTICE OF PUBLIC WORKS

Public notice is hereby given that the Council of the City of Glendale on the Twenty-sixth day of June, 1924, did, at its meeting on said day, adopt Resolution of Intention No. 2468 to order the following improvement to be made on a portion of the First Alley northwesterly of Glendale Avenue in the City of Glendale.

That the public interest and convenience require and it is the intention of the Council of the City of Glendale to close up, vacate and abandon for Alley purposes that portion of

The First Alley northwesterly of Glendale Avenue more particularly described as follows:

Beginning at the northwesterly corner of Lexington Drive and Geneva Street, thence easterly in a direct line, crossing Geneva Street, to the northeasterly corner of Lexington Drive and Geneva Street; thence easterly along the northerly line and its extensions of Lexington Drive to the northwesterly corner of Everett Street and Lexington Drive; thence southeasterly in a direct line, crossing Lexington Drive to the southeasterly corner of Glendale Avenue and Lexington Drive; thence southwesterly along the southeasterly line of Glendale Avenue to the northeasterly corner of Glendale Avenue and California Avenue; thence southwesterly in a direct line, crossing Glendale Avenue, to the southwesterly corner of Glendale Avenue and California Avenue; thence northwesterly in a direct line, crossing California Avenue, to the northwesterly corner of Geneva Street and California Avenue; thence northerly along the westerly line and its northerly extension of Geneva Street, crossing Lexington Drive, to the point of beginning, excepting from the above described district any portion of any public Street or Alley that may be included therein.

The district to be assessed to pay the damages, costs and expenses for said improvement is described in and reference is hereby made to Resolution of Intention No. 2468 for further particulars of said work.

BEN F. DUPUY,
Street Superintendent of the City of Glendale.
June30July1-2-3-4-5-7-8-9-10

NOTICE INVITING STREET WORK PROPOSALS

Pursuant to Statute and to Resolution No. 2474 of the Council of the City of Glendale, adopted the 3rd day of July, 1924, and on file in the office of the City Clerk of said City, NOTICE IS HEREBY GIVEN that the undersigned invites and will receive in his office in the City Hall, Glendale, California, up to 10 o'clock A. M. of the 17th day of July, 1924, sealed proposals or bids for doing the following work according to plans and specifications on file, to-wit:

The laying of cast iron water pipe together with all connections, valves, fire-hydrants, plugs, cross, tees, reducers, service pipes and appurtenances and otherwise improving portions of Adams Street, Palmer Avenue, Maple Street and Lomita Avenue in the City of Glendale, as described in Resolution of Intention No. 2446, passed by the Council of said City on the 12th day of June, 1924, and on file in the office of the City Clerk of said City, to which said Resolution reference is hereby made for a more particular description of said work.

Specifications referred to in said description are on file in the office of the City Clerk and also posted near the Chamber Door of the said Council. Plats, plans, drawings, profiles and cross-sections referred to in said description are on file in the office of the City Engineer of said City. The district to be assessed to pay the costs and expenses of said work and improvement is described in said Resolution of Intention No. 2446.

The Council of the City of Glendale determined and declared that serial bonds to represent unpaid assessments and to bear interest at the rate of seven (7) per cent per annum will be issued hereunder in the manner provided by the Improvement Bond Act of 1915, and the last installment of which bonds shall mature nine (9) years from the second day of July next succeeding ten (10) months from their date.

The proposals or bids offered shall be accompanied by a check payable to the said City, certified by a responsible bank for an amount which shall not be less than ten (10) per cent of the aggregate of the proposal, or by a bond for the said amount and so payable, signed by the bidder and two sureties, who shall justify before any officer competent to administer an oath for double the said amount, and over and above all statutory exemptions.

In bidding use blanks which will be furnished by the City Engineer upon application.

Glendale, California, Clerk's office, this 5th day of July, 1924.

A. J. VAN WIE,
City Clerk of the City of Glendale.
July 5-7, 1924.

NOTICE INVITING STREET WORK PROPOSALS

Pursuant to Statute and to Resolution No. 2483 of the Council of the City of Glendale, adopted the 3rd day of July, 1924, and on file in the office of the City Clerk of said City, NOTICE IS HEREBY GIVEN that the undersigned invites and will receive in his office in the City Hall, Glendale, California, up to 10 o'clock A. M. of the 17th day of July, 1924, sealed proposals or bids for doing the following work according to plans and specifications on file, to-wit:

The grading, paving with a four (4) inch asphaltic concrete base and a one and one-half (1½) inch Warrenite bitulithic wearing surface, the construction of cement curbs and cement sidewalks, the laying of Standard Welded Screw pipe and appurtenances, the laying of cast iron water pipe and appurtenances, the installation of an ornamental electric street lighting system together with all necessary appurtenances and appliances, the construction of a Vitrified pipe sewer and appurtenances, the construction of Portland Cement concrete culverts and appurtenances and otherwise improving portions of Central Avenue, San Fernando Road, Eulalia Street, Laurel Street, Los Feliz Road, Cypress Street, Magnolia Avenue, Palmer Avenue, Park Avenue, Acacia Avenue, Garfield Avenue, Windsor Road, Maple Street, Riverdale Drive, Chestnut Street, Lomita Avenue, Vine Street, Elk Avenue, Oak Street, Harvard Street, Hawthorne Street, the first alley southerly of Broadway, Ivy Street, and Broadway within said City of Glendale, as described in Resolution of Intention No. 2431, passed by

CITY PRINTING

the Council of said City on the 5th day of June, 1924, and on file in the office of the City Clerk of said City, to which said Resolution reference is hereby made for a more particular description of said work.

Specifications referred to in said description are on file in the office of the City Clerk and also posted near the Chamber Door of the said Council. Plats, Plans, drawings, profiles and cross-sections referred to in said description are on file in the office of the City Engineer of said City. The district to be assessed to pay the costs and expenses of said work and improvement is described in said Resolution of Intention No. 2431.

The Council of the City of Glendale determined and declared that serial bonds to represent unpaid assessments and to bear interest at the rate of seven (7) per cent per annum will be issued hereunder in the manner provided by the Improvement Bond Act of 1915, and the last installment of which bonds shall mature nine (9) years from the second day of July next succeeding ten (10) months from their date.

The proposals or bids offered shall be accompanied by a check payable to the said City, certified by a responsible bank for an amount which shall not be less than ten (10) per cent of the aggregate of the proposal, or by a bond for the said amount and so payable, signed by the bidder and two sureties, who shall justify before any officer competent to administer an oath for double the said amount, and over and above all statutory exemptions.

In bidding use blanks which will be furnished by the City Engineer upon application.

Glendale, California, Clerk's office this 5th day of July, 1924.

A. J. VAN WIE,
City Clerk of the City of Glendale.
July 5-7, 1924.

NOTICE INVITING STREET WORK PROPOSALS

Pursuant to Statute and to Resolution No. 2472 of the Council of the City of Glendale, adopted the 3rd day of July, 1924, and on file in the office of the City Clerk of said City, NOTICE IS HEREBY GIVEN that the undersigned invites and will receive in his office in the City Hall, Glendale, California, up to 10 o'clock A. M. of the 17th day of July, 1924, sealed proposals or bids for doing the following work according to plans and specifications on file, to-wit:

The grading, paving with macadam pavement, the construction of cement curbs and cement sidewalks, the construction of cement concrete gutters, the construction thereon of wooden headers, the laying of cast iron water pipe and appurtenances and otherwise improving portions of Sierra Avenue, Glenoaks Boulevard, Hill Drive, Merrill Avenue and Sycamore Canyon Road in the City of Glendale, as described in Resolution of Intention No. 2444, passed by the Council of said City on the 12th day of June, 1924, and on file in the office of the City Clerk of said City, to which said Resolution reference is hereby made for a more particular description of said work.

Specifications referred to in said description are on file in the office of the City Clerk and also posted near the Chamber Door of the said Council. Plats, plans, drawings, profiles and cross-sections referred to in said description are on file in the office of the City Engineer of said City. The district to be assessed to pay the costs and expenses of said work and improvement is described in said Resolution of Intention No. 2444.

The Council of the City of Glendale determined and declared that serial bonds to represent unpaid assessments and to bear interest at the rate of seven (7) per cent per annum will be issued hereunder in the manner provided by the Improvement Bond Act of 1915, and the last installment of which bonds shall mature nine (9) years from the second day of July next succeeding ten (10) months from their date.

The proposals or bids offered shall be accompanied by a check payable to the said City, certified by a responsible bank for an amount which shall not be less than ten (10) per cent of the aggregate of the proposal, or by a bond for the said amount and so payable, signed by the bidder and two sureties, who shall justify before any officer competent to administer an oath for double the said amount, and over and above all statutory exemptions.

In bidding use blanks which will be furnished by the City Engineer upon application.

Glendale, California, Clerk's office, this 5th day of July, 1924.

A. J. VAN WIE,
City Clerk of the City of Glendale.
July 5-7, 1924.

NOTICE INVITING STREET WORK PROPOSALS

Pursuant to Statute and to Resolution No. 2473 of the Council of the City of Glendale, adopted the 3rd day of July, 1924, and on file in the office of the City Clerk of said City, NOTICE IS HEREBY GIVEN that the undersigned invites and will receive in his office in the City Hall, Glendale, California, up to 10 o'clock A. M. of the 17th day of July, 1924, sealed proposals or bids for doing the following work according to plans and specifications on file, to-wit:

The grading, paving with macadam pavement, the construction of cement curbs and cement sidewalks, the construction thereon of wooden headers, the laying of cast iron water pipe together with valves, fire-hydrants, crosses, plugs, tees, and appurtenances and otherwise improving portions of Tyler Street, Green Street, Palmer Avenue, Park Avenue, Sycamore Canyon Road and Max Street, in the City of Glendale, as described in Resolution of Intention No. 2445, passed by the Council of said City on the 12th day of June, 1924, and on file in the office of the City Clerk of said City, to which said Resolution reference is hereby made for a more particular description of said work.

Specifications referred to in said description are on file in the office of the City Clerk and also posted near the Chamber Door of the said Council. Plats, plans, drawings, profiles and cross-sections referred to in said description are on file in the office of the City Engineer of said City. The district to be assessed to pay the costs and expenses of said work and improvement is described in said Resolution of Intention No. 2445.

The Council of the City of Glendale determined and declared that serial bonds to represent unpaid assessments and to bear interest at the rate of seven (7) per cent per annum will be issued hereunder in the manner provided by the Improvement Bond Act of 1915, and the last installment of which bonds shall mature nine (9) years from the second day of July next succeeding ten (10) months from their date.

The proposals or bids offered shall be accompanied by a check payable to the said City, certified by a responsible bank for an amount which shall not be less than ten (10) per cent of the aggregate of the proposal, or by a bond for the said amount and so payable, signed by the bidder and two sureties, who shall justify before any officer competent to administer an oath for double the said amount, and over and above all statutory exemptions.

In bidding use blanks which will be furnished by the City Engineer upon application.

Glendale, California, Clerk's office, this 5th day of July, 1924.

A. J. VAN WIE,
City Clerk of the City of Glendale.
July 5-7, 1924.

NOTICE OF AWARD OF CONTRACT

Pursuant to statute and to Resolution of Award No. 2469 of the Council of the City of Glendale, adopted on the 1st day of July, 1924, directing this notice, NOTICE IS HEREBY GIVEN that the said Council in open session on the 26th day of June, 1924, publicly opened, examined and declared all sealed proposals or bids offered for doing the following work, to-wit:

The grading, paving with macadam pavement, the construction of cement curbs and cement sidewalks, the construction of a Vitrified pipe sewer and appurtenances and otherwise improving portions of Columbus Avenue, Park Avenue, Acacia

CITY PRINTING

Avenue, Garfield Avenue and Windsor Road, within said City, all as more particularly described in Resolution of Intention No. 2413, passed by said Council on the 22nd day of May, 1924, and the said Council did by said Resolution of Award No. 2469 award the contract for doing said work to the lowest regular responsible bidder, to-wit:

Hugh Cornwell & John W. Henderson, at the prices specified in their bid on file in the office of the City Clerk, to-wit:

Grading, per square foot..$	.00¾
Paving, per square foot, (5-inch oil macadam)....	.13½
Curb, per lineal foot	.50
Sidewalk, per square foot..	.16
Sewer pipe, 8-inch Vitrified, per lineal foot	1.15
Junction Chambers, each..	100.00
Flush Tanks, each	150.00
Manhole, each	100.00
6-inch Vitrified Y's and House Connections, each	23.00

Reference is hereby made to Resolution of Intention No. 2413 for a further description of said work and of the district to be assessed therefor. The said Council also determined and declared, and NOTICE IS HEREBY GIVEN that serial bonds to represent unpaid assessments and to bear interest at the rate of seven (7) per cent per annum will be issued hereunder in the manner provided by the Improvement Bond Act of 1915, the last installment of which bonds shall mature nine years from the second day of July next succeeding ten months from their date.

Clerk's office, this 5th day of July, 1924.

A. J. VAN WIE,
City Clerk of the City of Glendale.
July 5-7, 1924.

RESOLUTION OF INTENTION No. 2481

A RESOLUTION OF THE COUNCIL OF THE CITY OF GLENDALE DECLARING ITS INTENTION TO IMPROVE PORTIONS OF ELM AVENUE, LINDEN AVENUE, ALLEN AVENUE, IRVING AVENUE, SPAZIER AVENUE, CHILTON DRIVE, WATSON DRIVE, BELLEVUE DRIVE, MOUNTAIN STREET, SAN FERNANDO ROAD, GLENWOOD ROAD, ALAMEDA AVENUE, FOURTH STREET, FIFTH STREET, TENTH STREET AND KENNETH ROAD, WITHIN SAID CITY.

BE IT RESOLVED BY THE COUNCIL OF THE CITY OF GLENDALE:

SECTION 1. That the public interest and convenience require and it is the intention of the Council of the City of Glendale to order the following work and improvement to be made, to-wit:

First: That Spazier Avenue from the most northeasterly line and its extensions of Fourth Street to a line fifteen (15) feet southwesterly from and parallel to the southwesterly line and its extensions of Glenwood Road; that Spazier Avenue from the northeasterly line and its extensions of Glenwood Road to Kenneth Road; that Linden Avenue from a line fifteen (15) feet northeasterly from and parallel to the notheasterly line and its extensions of Glenwood Road to a line fifteen (15) feet southwesterly from and parallel to the southwesterly line and its extensions of Kenneth Road; that Linden Avenue from a line ten (10) feet southwesterly from and parallel to the northeasterly line and its extensions of Kenneth Road to the southwesterly line and its extensions of Tenth Street; that Irving Avenue from a line fifteen (15) feet northeasterly from and parallel to the northeasterly line and its extensions of Glenwood Road to a line fifteen (15) feet southwesterly from and parallel to the southwesterly line and its extensions of Kenneth Road; that a portion of Fourth Street at and adjacent to the termination of that portion of Spazier Avenue lying northeasterly of Fourth Street in Fourth Street; that a portion of Glenwood Road at its intersection with Spazier Avenue; that a portion of Kenneth Road at and adjacent to the termination of Spazier Avenue in Kenneth Road; that a portion of Kenneth Road at and adjacent to its intersection with Linden Avenue; that a portion of Tenth Street at and adjacent to the termination of Linden Avenue in Tenth Street; that a portion of Bellevue Drive from the northwesterly line and its extensions of Allen Avenue to the southwesterly extension of the northwesterly line of Lot 34, Tract No. 8072, as per map recorded in Book 98, pages 14 and 15 of Maps, Records of Los Angeles County, California; that Chilton Drive from the northwesterly line and its extensions of Allen Avenue to the southwesterly extension of the northwesterly line of Lot 22, said Tract No. 8072; that Watson Drive from the northwesterly line and its extensions of Allen Avenue to the southwesterly extension of the northwesterly line of Lot 8, said Tract No. 8072, all as more particularly set forth on Plan No. 854, sheets 1 and 2, shall be improved as follows, to-wit:

That said streets and portions of streets be graded, paved with a three-inch (3") oil macadam pavement and have constructed thereon cement curbs, cement sidewalks and wooden headers, all except as otherwise shown on Plan No. 854 sheets 1 and 2. Said work shall be done in accordance with the plans, cross-sections and detailed drawings therefor shown on Plan No. 854 sheets 1 and 2 and in accordance with Specifications No. 67 and No. 31.

Second: That Elm Avenue from the most northeasterly line and its extensions of Fourth Street to a line fifteen (15) feet southwesterly from and parallel to the southwesterly line and its extensions of Glenwood Road; that Elm Avenue from a line fifteen (15) feet northeasterly from and parallel to the northeasterly line and its extensions of Glenwood Road to a line fifteen (15) feet southwesterly from and parallel to the southwesterly line and its extensions of Kenneth Road; that Elm Avenue from a line five (5) feet southwesterly from and parallel to the northeasterly line and its extensions of Kenneth Road to the southwesterly line and its extensions of Tenth Street; that Allen Avenue from a line fifteen (15) feet northeasterly from and parallel to the northeasterly line and its extensions of Glenwood Road to a line fifteen (15) feet southwesterly from and parallel to the southwesterly line and its extensions of Kenneth Road; that Allen Avenue from the northeasterly line and its extensions of Kenneth Road to a line fifteen (15) feet northeasterly from and parallel to the southwesterly line and its extensions of Tenth Street; that Allen Avenue from a line fifteen (15) feet southwesterly from and parallel to the northeasterly line and its extensions of Tenth Street to the southwesterly line and its extensions of Mountain Street; that a portion of Fourth Street at and adjacent to the termination of that portion of Elm Avenue lying northeasterly of Fourth Street in Fourth Street; that a portion of Kenneth Road at and adjacent to its intersection with Elm Avenue; that a portion of Tenth Street at and adjacent to the termination of Elm Avenue in Tenth Street; that a portion of Kenneth Road at and adjacent to its intersection with Allen Avenue; that portions of Tenth Street at and adjacent to its intersection with Allen Avenue, all as more particularly set forth on Plan No. 854 sheets 1 and 2, shall be improved as follows, to-wit:

That said streets and portions of streets be graded, paved with a three inch (3") oil macadam pavement and have constructed thereon cement sidewalks, cement curbs, cement concrete gutters and wooden headers, all except as otherwise shown on Plan No. 854 sheets 1 and 2. Said work shall be done in accordance with the plans, cross-sections and detailed drawings therefor shown on Plan No. 854 sheets 1 and 2 and in accordance with Specifications No. 67 and No. 31.

Third: That a portion of Mountain Street from a line eighteen (18) feet southeasterly from and parallel to the southeasterly line and its northeasterly extension of Allen Avenue to the northeasterly extension of the northwesterly line of Lot 7 aforesaid Tract No. 8072, all as more particularly set forth on Plan No. 854 sheets 1, and 2, shall be improved as follows, to-wit:

CITY PRINTING

That said portion of street be graded, paved with a five inch (5") Portland Cement concrete pavement and have constructed thereon cement curbs and cement sidewalks, all except as otherwise shown on Plan 854 sheets 1 and 2. Said work shall be done in accordance with the plan, cross-sections and detailed drawing therefor shown on said Plan No. 854 sheets 1 and 2 and in accordance with Specifications No. 28 and No. 31.

Fourth: That a 6" Class "B" cast iron water pipe be laid in Fourth Street from the southeasterly line of Alameda Avenue to a line ten (10) feet southeasterly from and parallel to the northwesterly line and its southwesterly extension of Alameda Avenue; in Alameda Avenue from a line fifteen (15) feet southwesterly from and parallel to the most northeasterly line and its southeasterly extension of Fourth Street to a line twenty (20) feet northeasterly from and parallel to the most northeasterly line and its southeasterly extension of Fourth Street; in Fourth Street from the southeasterly line of Lot 20, Block 2, Tract No. 3652, as per map recorded in Book 47, page 80 of Maps, Records of said County, to a line one hundred forty-eight (148) feet northwesterly from and parallel to the northwesterly line and its southwesterly extension of Elm Avenue; across a portion of Fourth Street at the termination of that portion of Spazier Avenue lying northeasterly of Fourth Street; from a line five (5) feet southwesterly from and parallel to the most northeasterly line and its extensions of Fourth Street to the northeasterly line of the Pacific Electric Railway Right of Way; that a 4" Class "B" cast iron water pipe be laid in Spazier Avenue and across a portion of Fourth Street from a line five (5) feet southwesterly from and parallel to the most northeasterly line and its extensions of Fourth Street to a line nineteen (19) feet northeasterly from and parallel to the southwesterly line and its extensions of Glenwood Road; in Fifth Street and across a portion of Spazier Avenue and Alameda Avenue from a line nineteen (19) feet southeasterly from and parallel to the northwesterly line of Alameda Avenue to a line nineteen (19) feet southeasterly from and parallel to the northwesterly line and its extensions of Spazier Avenue; in Glenwood Road from a line one hundred eighty (180) feet southeasterly from and parallel to the southeasterly line and its southwesterly extension of Alameda Avenue to a line nineteen (19) feet northwesterly from and parallel to the southeasterly line and its extensions of Spazier Avenue; in Spazier Avenue and across a portion of Kenneth road from a line nine (9) feet southwesterly from and parallel to the northeasterly line and its extensions of Glenwood Road to the southeasterly extension of the southwesterly line of that portion of Kenneth Road lying northwesterly of Spazier Avenue; that an 8" Class "B" cast iron water pipe be laid in San Fernando Road from the southwesterly extension of the southeasterly line of Lot 7, Block B, Tract No. 4280, as per map recorded in Book 47, page 52 of Maps, Records of said County, to a line nineteen (19) feet northwesterly from and parallel to the southeasterly line and its southwesterly extension of Spazier Avenue; that a 4" Class "B" cast iron water pipe be laid in Elm Avenue from a line one hundred thirty (130) feet northeasterly from and parallel to the northeasterly line and its extensions of Glenwood Road to the southwesterly line and its extensions of Kenneth Road; across a portion of Elm Avenue at its intersection with the first alley northeasterly of Glenwood Road, from the southeasterly line and its extensions of Elm Avenue to a line nineteen (19) feet southeasterly from and parallel to the northwesterly line and its extensions of Elm Avenue; in Elm Avenue and across a portion of Tenth Street from the northeasterly line and its extensions of Kenneth Road to a line eleven and one-half (11½) feet northeasterly from and parallel to the southwesterly line and its extensions of Tenth Street; that an 8" Class "B" cast iron water pipe be laid in Tenth Street from a line twenty (20) feet northwesterly from and parallel to the northwesterly line and its northeasterly extension of Elm Avenue to a line twenty (20) feet northwesterly from and parallel to the southeasterly line and its northeasterly extension of Elm Avenue; that a 4" Class "B" cast iron water pipe be laid in Linden Avenue and across a portion of Tenth Street from the northeasterly line and its extensions of Kenneth Road to a line eleven and one-half (11½) feet northeasterly from and parallel to the southwesterly line and its extensions of Tenth Street; in Allen Avenue from the northeasterly line and its extensions of Kenneth Road to a line eleven and one-half (11½) feet northeasterly from and parallel to the southwesterly line and its extensions of Tenth Street; that an 8" Class "B" cast iron water pipe be laid in Tenth street from a line nineteen (19) feet southeasterly from and parallel to the northwesterly line and its northeasterly extension of Alameda Avenue to a line twenty (20) feet northwesterly from and parallel to the northwesterly line and its northeasterly extension of Elm Avenue; that a 4" Class "B" cast iron water pipe be laid across a portion of Tenth Street at the termination of that portion of Alameda Avenue lying southwesterly of Tenth Street in Tenth Street from the southwesterly line and its extensions of Tenth Street to a line eleven and one-half (11½) feet northeasterly from and parallel to the southwesterly line and its extensions of Tenth Street; that a 6" Class "B" cast iron water pipe be laid in Allen Avenue and across a portion of Mountain Street from a line seventeen (17) feet northeasterly from and parallel to the southwesterly line and its southeasterly extension of Belleview Drive to a line nineteen (19) feet northeasterly from and parallel to the southwesterly line and its extensions of Mountain Street; that a 4" Class "B" cast iron water pipe be laid in Chilton Drive and across a portion of Allen Avenue from a line seventeen (17) feet southeasterly from and parallel to the northwesterly line and its extensions of Allen Avenue to the northeasterly extension of the northwesterly line of Lot 33, aforesaid Tract No. 8072; in Watson Drive and across a portion of Allen Avenue from a line seventeen (17) feet southeasterly from and parallel to the northwesterly line and its extensions of Allen Avenue to the northeasterly extension of the northwesterly line of Lot 21, said Tract No. 8072; that an 8" Class "B" cast iron water pipe be laid in Mountain Street from the northeasterly extension of the southeasterly line of Lot 1, Block 121, Rancho Providencia and Scott Tract, as per map recorded in Book 43, pages 47 to 59 inclusive, of Miscellaneous Records of said County, to the northeasterly extension of the northwesterly line of Lot 7, aforesaid Tract No. 8072, together with crosses, tees, valves, reducers, plugs, fire-hydrants, service pipes and appurtenances, all as shown on Plan No. 854-W, sheets 1, 2 and 3. Said work shall be done in accordance with the plans, cross-section and detailed drawings therefor shown on Plans. No. 854-W sheets 1, 2 and 3, No. 439, No. 448, and in accordance with Specifications No. 42.

Fifth: That an 8" Vitrified sewer pipe be constructed in Spazier Avenue and across a portion of Fourth Street and Kenneth Road from a line twenty (20) feet southwesterly from and parallel to the most northeasterly line and its extensions of Fourth Street to the center line of Kenneth Road; in Elm Avenue and across a portion of Fourth Street and Tenth Street from a line twenty (20) feet southwesterly from and parallel to the most northeasterly line and its extensions of Fourth Street to the center line of Tenth Street; in Linden Avenue and across a portion of Tenth Street from the center line of Glenwood Road to the center line of Tenth Street; in Allen Avenue from the center line of Glenwood Road to a point in the center line of Allen Avenue three thousand seven hundred eighty (3780) feet northerly, measured thereon, from the center line of Glenwood Road; in Irving Avenue from the center line of Glenwood Road to the cen-

CITY PRINTING

ter line of Kenneth Road; in Bellevue Drive and across a portion of Allen Avenue from the center line of Allen avenue to a point in the center line of Bellevue Drive three hundred (300) feet northwesterly measured thereon, from the center line of Allen Avenue; in Chilton Drive and across a portion of Allen Avenue from the center line of Allen Avenue to a point in the center line of Chilton Drive three hundred sixty (360) feet northwesterly, measured thereon, from the center line of Allen Avenue; in Watson Drive and across a portion of Allen Avenue from the center line of Allen Avenue to a point in the center line of Watson Drive four hundred twenty (420) feet northwesterly, measured thereon, from the center line of Allen Avenue, together with manholes, junction chambers, frames and covers, flush tanks, plugs, house connections and appurtenances, all as shown on Plans No. 1439-S, sheets 1 and 2, No. 1438-S, sheets 1, 2, and 3, No. 1436-S, sheets 1 and 2, No. 1437-S, sheets 1, 2 and 3, No. 1435-S, and No. 1446-S. Said Vitrified pipe sewer shall be constructed in accordance with the plan and profile therefor shown on said Plans, No. 1439-S, sheets 1 and 2, No. 1438-S, sheets 1, 2, and 3, No. 1436-S, sheets 1 and 2, No. 1437-S, sheets 1, 2 and 3, No. 1435-S and No. 1446-S, and in accordance with Specifications No. 38, said manholes, junction chambers, frames and covers, flush tanks, plugs, house connections and appurtenances shall be constructed at the location and elevation shown on said Plans No. 1439-S, sheets 1 and 2, No. 1438-S, sheets 1, 2 and 3, No. 1436-S, sheets 1 and 2, No. 1437-S, sheets 1, 2 and 3, No. 1435-S and No. 1446-S and in accordance with detailed drawings therefor shown on Plan No. 394, sheets 1, 2, 3, 4, 5 and 8. Said manholes, junction chambers, frames and covers, flush tanks, plugs house connections and appurtenances shall be constructed in further accordance with Specifications No. 38.

Sixth: That the grade to which the aforedescribed work shall be done and the improvements made which are provided for as heretofore stated shall be different from the official grade which has heretofore been formally established, and such different or new grade shall be that shown on Profiles No. 913, No. 903, No. 72, No. 824, No. 27, No. 905, No. 24, No. 26, No. 826, No. 687, No. 830, No. 885, No. 21, No. 71, No. 823, No. 897, No. 914 and No. 900, Plans No. 1439-S, sheets 1 and 2, No. 1438-S, sheets 1, 2 and 3, No. 1436-S, sheets 1 and 2, No. 1437-S, sheets 1, 2 and 3, No. 1435-S and No. 1446-S, to which said plans and profiles reference is hereby made for a description of such grade.

Seventh: That all the foregoing work on Elm Avenue, Linden Avenue, Allen Avenue, Irving Avenue, Spazier Avenue, Chilton Drive, Watson Drive, Bellevue Drive, Mountain Street, San Fernando Road, Glenwood Road, Alameda Avenue, Fourth Street, Fifth Street, Tenth Street and Kenneth Road, is fully set forth, delineated and described on Plans No. 854, sheets 1 and 2, No. 854-W, sheets 1, 2 and 3, No. 439, No. 448, No. 1439-S, sheets 1 and 2, No. 1438-S, sheets 1, 2 and 3, No. 1436-S, sheets 1 and 2, No. 1437-S, sheets 1, 2 and 3, No. 1435-S, No. 1446-S, No. 394, sheets 1, 2, 3, 4, 5 and 8; Profiles No. 913, No. 903, No. 72, No. 824, No. 27, No. 905, No. 24, No. 26, No. 826, No. 687, No. 830, No. 885, No. 21, No. 71, No. 823, No. 897, No. 914 and No. 900 duly adopted by the Council of the City of Glendale and now on file in the office of the City Engineer of said City and in Specifications No. 67, No. 31, No. 28, No. 42 and No. 38, duly adopted by the Council of the City of Glendale and now on file in the office of the City Clerk of said City. Said plans, profiles and specifications are hereby referred to for a full and detailed description of the said proposed work and improvement and shall govern in any and all respects in which said plans and/or specifications differ from this Resolution of Intention.

SECTION 2. That in the opinion of the Council of the City of Glendale said contemplated work and improvement is of more than local or ordinary public benefit and said Council hereby declares that the district within said City benefited by said work and improvement and to be assessed to pay the costs and expenses thereof, is all that portion of said City within the following described exterior boundary lines, to-wit:

Beginning at a point in the center line of Mountain Street where said center line is intersected by the northeasterly extension of the northwesterly line of Lot 7, Tract No. 8072, as per map recorded in Book 98, Page 15 of Maps, Records of Los Angeles County, California, said point being a point in the boundary line of the City of Glendale; thence southeasterly along the center line of Mountain Street to a point therein where said center line is intersected by the northeasterly extension of the southeasterly line of Lot. 1, Block 121, Rancho Providencia and Scott Tract, as per map recorded in Book 43, pages 47 to 59 inclusive of Miscellaneous Records of said County; thence southwesterly along said northeasterly extension, crossing a portion of Mountain Street, and along the southeasterly line of said Lot 1 to an intersection with the northeasterly line of Tenth Street; thence westerly in a direct line, crossing Tenth Street, to the most easterly corner of Lot 3, Block 1, Tract No. 4585, as per map recorded in Book 50, page 11 of Maps, Records of said County; thence southwesterly along the southeasterly line of said Lot 3 to the most southerly corner thereof; thence southerly in a direct line, crossing an alley, to the most northerly corner of Lot 7, said Block 1; thence southwesterly along the northwesterly lines of Lots 7, 9, 11, 13, 15,17,19, 21, 23, 25, 27, 29, 31, 33, 35, 37, 39 and 41, said Block 1, to the most westerly corner of said Lot 41; thence southeasterly along the northeasterly line and its extensions of Kenneth Road to the most southerly corner of Lot 39, Tract No. 5123, as per map recorded in Book 53, page 87 of Maps, Records of said County; thence southwesterly in a direct line, crossing Kenneth Road, to the most northerly corner of Lot 1, Tract No. 4765, as per map recorded in Book 51, page 44 of Maps, Records of said County; thence southwesterly along the northwesterly lines of Lots, 1, 3, 5, 7, 9, 11, 13, 15, 17, 19, 21, 23, 25, 27, 29, 31, 33, 35, 37, 39, 41, 43 and 45, said Tract No. 4765, to the most westerly corner of said Lot 45; thence southwesterly in, a direct line, crossing an alley, to the most easterly corner of Lot 51, said Tract No. 4765; thence southwesterly along the southeasterly line and its southwesterly extension of said Lot 51, crossing Glenwood Road, to an intersection with the southwesterly line of Glenwood Road; thence northwesterly along the southwesterly line of Glenwood Road to the most easterly corner of Lot 31, Tract No. 4733, as per map recorded in Book 50, page 75 of Maps, Records of said County; thence southwesterly along the southeasterly lines of Lot 31 and Lots 27 to 9 both inclusive, said Tract No. 4733, to the most southerly corner of said Lot 9; thence southwesterly in a direct line, crossing the first alley northeasterly of Fourth Street, to a point in the southwesterly line of said alley where said southwesterly line is intersected by the southeasterly line of Lot 4, said Tract No. 4733; thence southwesterly along the southeasterly line of said Lot 4 to the most southerly corner thereof; thence southeasterly along the most northeasterly line and its extensions of Fourth Street to an intersection of the southwesterly extension of the southeasterly line of Allen Avenue with the northwesterly extension of the most northeasterly line of Fourth Street; thence southwesterly in a direct line, crossing Allen Avenue, to the most easterly corner of Lot 22, Block B, Tract No. 4280, as per map recorded in Book 47, page 52 of Maps, Records of said County; thence northwesterly along the most southwesterly line and its extensions of Fourth Street to the most northerly corner of Lot 27, said Block B; thence southwesterly along the southeasterly line of Linden Avenue to the most westerly corner of Lot 31, said Block B; thence southeasterly along the southwesterly line of said Lot 31 to the most southerly corner thereof;

CITY PRINTING

thence southwesterly along the southeasterly lines of Lots 32, 33, 34 and 35, said Block B, to the most southerly corner of said Lot 35; thence southerly in a direct line, crossing an alley, to the most easterly corner of Lot 7, said Block B; thence southwesterly along the southeasterly line of said Lot 7 to the most southerly corner thereof; thence southeasterly in a direct line, crossing San Fernando Road, to the most westerly corner of San Fernando Road and Allen Avenue; thence southwesterly along the northwesterly line of Allen Avenue to an intersection with a line drawn one hundred fifty (150) feet southwesterly from and parallel to the southwesterly line of San Fernando Road; thence northwesterly along said line so drawn to an intersection with the northwesterly line of Lot 1, Tract No. 2276, as per map recorded in Book 22, page 109 of Maps, Records of said County; thence northeasterly along the northwesterly line of said Lot 1 to the most northerly corner thereof; thence northeasterly in a direct line, crossing San Fernando Road, to a point in the northeasterly line of San Fernando Road where said northeasterly line is intersected by a line drawn thirty (30) feet northwesterly from and parallel to the southeasterly line and its extensions of Spazier Avenue, said point being a point in the boundary line of the City of Glendale; thence northeasterly along said line so drawn to an intersection with the northwesterly extension of the northeasterly line of Lot 47, Tract No. 5510, as per map recorded in Book 61, page 21, of Maps, Records of said County; thence southeasterly along said northwesterly extension, crossing Spazier Avenue, and along the northeasterly lines of Lots 47 and 20, said Tract No. 5510 to the most easterly corner of said Lot 20; thence southeasterly in a direct line, crossing Elm Avenue, to the most northerly corner of Lot 32, Block A, aforesaid Tract No. 4280; thence southeasterly along the northeasterly lines and their extensions of Lots 32 and 17, said Block A, to the most easterly corner of said Lot 17; thence northeasterly along the northwesterly line and its northeasterly extension of Linden Avenue, crossing a portion of Fourth Street, to an intersection with the southwesterly line of the Pacific Electric Railway Right of Way; thence southeasterly along the southwesterly line of the Pacific Electric Railway Right of Way to an intersection with the northeasterly extension of the northwesterly line of Allen Avenue; thence northeasterly along said northeasterly extension of the northwesterly line of Allen Avenue to an intersection with the northeasterly line of the Pacific Electric Railway Right of Way; thence northwesterly along the northeasterly line and its extensions of the Pacific Electric Railway Right of Way to an intersection with the southwesterly extension of the northwesterly line of Lot 42, Tract No. 4007, as per map recorded in Book 58, page 58 of Maps, Records of said County; thence northeasterly along said southwesterly extension, crossing a portion of Fourth Street, and along the northwesterly line of said Lot 42 to the most northerly corner thereof; thence northeasterly in a direct line, crossing an alley, to the most westerly corner of Lot 41, said Tract No. 4007; thence northeasterly along the northwesterly lines of Lots 41 to 34 both inclusive, of said Tract No. 4007, to the most northerly corner of Lot 34, said Tract No. 4007; thence southeasterly along the northeasterly line of said Lot 34 to the most easterly corner thereof; thence northeasterly along the northwesterly line of Alameda Avenue to an intersection with the northwesterly extension of the northeasterly line of Lot 12, Block 1, Tract No. 3652, as per map recorded in Book 47, page 80 of Maps, Records of said County; thence southeasterly along said northwesterly extension, crossing Alameda Avenue, and along the northeasterly line of said Lot 12 to the most easterly corner of said Lot 12; thence northeasterly along the southeasterly lines of Lots 10, 8, 6, 4, and 2, said Block 1, to the most easterly corner of said Lot 2; thence northeasterly in a direct line, crossing Glenwood Road, to the most southerly corner of Lot 3, Tract No. 5570 as per map recorded in Book 87, page 74 of Maps, Records of said County; thence northeasterly along the southeasterly line of said Lot 3, to the most easterly corner thereof; thence northwesterly along the northeasterly line of said Lot 3 to the most westerly corner of Lot 7, said Tract No. 5570; thence northeasterly along the northwesterly line of said Lot 7 to the most northerly corner thereof; thence southeasterly along the northeasterly line of said Lot 7 to an intersection with a line drawn one hundred eighty (180) feet northwesterly from and parallel to the southeasterly line of Lot 8, Block 113, aforesaid Rancho Providencia and Scott Tract; thence northeasterly along said line so drawn, crossing Kenneth Road, to an intersection with the northeasterly line of Kenneth Road; thence southeasterly along the northeasterly line of Kenneth Road to an intersection with the southeasterly line of Lot 1, Block 113, said Rancho Providencia and Scott Tract; thence northeasterly along the southeasterly line and its northeasterly extension of Lot 1, said Block 113, crossing Tenth Street, to an intersection with the northeasterly line of Tenth Street; thence southeasterly along the northeasterly line of Tenth Street to an intersection with the northwesterly line of Lot 3, Block 120, said Rancho Providencia and Scott Tract; thence northeasterly along the northwesterly line of said Lot 3 to an intersection with the southerly line of Lot F, Tract No. 6303, as per map recorded in Book 66, page 83 of Maps, Records of said County; thence southeasterly along the southwesterly line of said Lot F to the most southerly corner thereof; thence northeasterly along the northwesterly line and its extensions of aforesaid Tract No. 8072, to the point of beginning, excepting from the above described district any portion of any public street or alley that may be included therein.

The above description is general only. Plat No. 854-A of said district, duly adopted by the Council of the City of Glendale, which indicates by a red boundary line the extent of the territory included within the proposed district, is on file in the office of the City Engineer of said City. Reference is hereby made to said plat for a further, full and complete description of said assessment district. The said plat so on file shall govern for all details as to the extent of said assessment district.

SECTION 3. That notice is hereby given that on Thursday, the 24th day of July, 1924, at 10:00 o'clock a. m., in the Council Chamber of the Council of said City, located in the City Hall, 619 East Broadway, Glendale, California, any and all persons having any objections to the proposed work or improvement may appear before said Council and show cause why said proposed work and improvement should not be carried out in accordance with this Resolution of Intention.

SECTION 4. That the City Clerk is hereby directed to publish this Resolution of Intention in the Glendale Evening News, a daily newspaper of general circulation, published and circulated in said City and hereby designated as the newspaper in which this Resolution of Intention shall be published in the manner and in the form required by law.

SECTION 5. That the Street Superintendent of said City of Glendale shall cause to be conspicuously posted along the line of said contemplated work and improvement and along all of the open streets in the district to be assessed to pay the costs and expenses of said improvement, notices of the passage of this Resolution of Intention, in the time, in the form and in the manner required by law.

SECTION 6. That the Council of the City of Glendale hereby determines and declares that serial bonds to represent unpaid assessments and to bear interest at the rate of seven per cent (7%) per annum, will be issued hereunder in the manner provided by the "Improvement Bond Act of 1915", and the last

CITY PRINTING

installment of said bonds will mature nine (9) years from the second day of July next succeeding ten (10) months from their date.

SECTION 7. That reference is hereby made to the Automatic Sewer Flusher Company, License Agreement for the use of a patented device called the "Burns Automatic Sewer Flusher", filed with the City Clerk of the said City, the fourteenth day of May, 1924 and open to public inspection.

SECTION 8. Except as hereinbefore stated, all the proceedings for the aforesaid work and improvement shall be had and taken under an act of the Legislature of the State of California known as the "Improvement Act of 1911".

Adopted and approved this 3rd day of July, 1924.

SPENCER ROBINSON,
Mayor of the City of Glendale.
Attest: A. J. VAN WIE,
City Clerk of the City of Glendale.

STATE OF CALIFORNIA)
COUNTY OF LOS ANGELES) ss.
CITY OF GLENDALE)

I A. J. Van Wie, City Clerk of the City of Glendale, do hereby certify that the foregoing Resolution was duly adopted by the Council of the City of Glendale, State of California, and signed by the Mayor at a regular meeting thereof, held on the 3rd day of July, 1924, and that the same was passed by the following vote, to-wit:

Ayes: Gilhuly, Hall, Kimlin, Robinson.
Noes: None.
Absent: Davis.

A. J. VAN WIE,
City Clerk of the City of Glendale.
July 5-7, 1924.

RESOLUTION OF INTENTION NO. 2479

A RESOLUTION OF THE COUNCIL OF THE CITY OF GLENDALE DECLARING ITS INTENTION TO IMPROVE A PORTION OF KENILWORTH AVENUE AND CALIFORNIA AVENUE WITHIN SAID CITY.

BE IT RESOLVED BY THE COUNCIL OF THE CITY OF GLENDALE:

SECTION 1. That the public interest and convenience require and it is the intention of the Council of the City of Glendale to order the following work and improvement to be made, to-wit:

First: That a portion of Kenilworth Avenue from the southerly line and its extensions of Myrtle Street to the Northerly line and its extensions of California Avenue, all as more particularly set forth on Plan No. 662, shall be improved as follows, to-wit:

That said portion of street to be graded, paved with a 3-inch oil macadam pavement and have constructed thereon cement curbs and cement sidewalks, all except as otherwise shown on Plan No. 662. Said work shall be done in accordance with the plan and cross-section therefor shown on said Plan No. 662 and in accordance with Specifications No. 67 and No. 31.

Second: That a 6-inch, Class "B," cast iron water pipe be laid in Kenilworth Avenue and across a portion of California Avenue, from a line 17 feet northerly from and parallel to the southerly line of California Avenue to a line 15 feet northerly from and parallel to the southerly line and its extensions of Myrtle Street, together with cross, increaser, valve connections and appurtenances as shown on Plan No. 662. Said work shall be done in accordance with the plan and detail drawing therefor shown on Plan No. 662 and No. 439 and in accordance with specifications No. 42.

Third: That the grade to which the aforedescribed work shall be done and the improvement made which is provided for as heretofore stated, shall be that shown on the profile therefor on Plan No. 662, to which said plan reference is hereby made for a description of said grade.

Fourth: That all the foregoing work on Kenilworth Avenue is fully set forth, delineated and described on Plan No. 662 and No. 439 duly adopted by the Council of the City of Glendale and now on file in the office of the City Engineer of said City, and in Specifications No. 67, 42 and No. 31, duly adopted by the Council of the City of Glendale and now on file in the office of the City Clerk of said City. Said plan and specifications are hereby referred to for a full and detailed description of the said proposed work and improvement and shall govern in any and all respects in which said plan and / or specifications differ from this Resolution of Intention.

SECTION 2. That in the opinion of the Council of the City of Glendale said contemplated work and improvement is of more than local or ordinary public benefit and said Council hereby declares that the district within said City benefited by said work and improvement and to be assessed to pay the costs and expenses thereof, is all that portion of said City within the following exterior boundary lines, to-wit:

Beginning at the northwesterly corner of Lot 74, Tract No. 3399, as per map recorded in Book 42, page 14 of Maps, Records of Los Angeles County, California, thence northerly in a direct line, crossing California Avenue, to the southwesterly corner of Lot 9, Tract No. 2626, as per map recorded in Book 26, page 52 of Maps, Records of said County; thence northerly along the westerly line of said Lot 9 and along the westerly line of Lot 21, Tract No. 1448, as per map recorded in Book 18, pages 162 and 163 of Maps, Records of said County, to the northwesterly corner of said Lot 21; thence northerly in a direct line, crossing Myrtle Street, to the southwesterly corner of Lot 26, said Tract No. 1448; thence easterly along the northerly line and its extensions of Myrtle Street to the southwesterly corner of Lot 41, said Tract No. 1448; thence southerly in a direct line, crossing Myrtle Street, to the northeasterly corner of Lot 7, said Tract No. 1448; thence southerly along the easterly line of said Lot 7 to the southeasterly corner thereof; thence easterly along the northerly line of Lot 2, Tract No. 3632, as per map recorded in Book 46, page 52 of Maps, Records of said County, to the northeasterly corner of said Lot 2; thence southerly along the easterly line of said Lot 2 to the southeasterly corner thereof; thence southerly in a direct line, crossing California Avenue, to the northeasterly corner of Lot 7, said Tract No. 3632; thence westerly along the southerly line and its extensions of California Avenue to the point of beginning, excepting from the above described district any portion of any public street or alley that may be included therein.

The above description is general only. Plat No. 662-A of said district duly adopted by the Council of the City of Glendale, which indicates by a red boundary line the extent of the territory included within the proposed district, is on file in the office of the City Engineer of said City. Reference is hereby made to said plat for a further, full and complete description of said assessment district. The said plat so on file shall govern for all details as to the extent of said assessment district.

SECTION 3. That notice is hereby given that on Thursday, the 24th day of July, 1924, at 10:00 o'clock A. M., in the Council Chamber of the Council of said City, located in the City Hall, 619 East Broadway, Glendale, California, any and all persons having any objections to the proposed work or improvement may appear before said Council and show cause why said proposed work or improvement should not be carried out in accordance with this Resolution of Intention.

SECTION 4. That the City Clerk is hereby directed to publish this Resolution of Intention in The Glendale Evening News, a daily newspaper of general circulation, published and circulated in said City and hereby designated as the newspaper in which this Resolution of Intention shall be published in the manner and in the form required by law.

SECTION 5. That the Street Superintendent of said City of Glendale shall cause to be conspicuously posted along the line of said contemplated work or improvement and along all of the open streets in the district to be assessed to pay the costs and expenses of said improvement, notices of the passage of this Resolution of Intention, in

CITY PRINTING

the time, in the form and in the manner required by law.

SECTION 6. That the Council of the City of Glendale hereby determines and declares that serial bonds to represent unpaid assessments and to bear interest at the rate of seven per cent (7%) per annum, will be issued hereunder in the manner provided by the "Improvement Bond Act of 1915," and the last installment of said bonds will mature nine (9) years from the second day of July next succeeding ten (10) months from their date.

SECTION 7. Except as herein before stated, all the proceedings for the aforesaid work and improvement shall be had and taken under an act of the Legislature of the State of California known as the "Improvement Act of 1911."

Adopted and approved this 3rd day of July, 1924.

SPENCER ROBINSON,
Mayor of the City of Glendale.
Attest: A. J. VAN WIE,
City Clerk of the City of Glendale.

STATE OF CALIFORNIA)
COUNTY OF LOS ANGELES) ss.
CITY OF GLENDALE)

I, A. J. VAN WIE, City Clerk of the City of Glendale, do hereby certify that the foregoing Resolution was duly adopted by the Council of the City of Glendale, State of California, and signed by the Mayor, at a regular meeting thereof, held on the 3rd day of July, 1924, and that the same was passed by the following vote, to-wit:

AYES: Gilhuly, Hall, Kimlin, Robinson.
NOES: None.
ABSENT: Davis.

A. J. VAN WIE,
City Clerk of the City of Glendale.
July 7-8-1924.

RESOLUTION OF INTENTION NO. 2480

A RESOLUTION OF THE COUNCIL OF THE CITY OF GLENDALE DECLARING ITS INTENTION TO IMPROVE PORTIONS OF ARD EEVIN AVENUE, IDLEWOOD ROAD, VERNON ROAD, BONNIE BRAE ROAD, MATILIJA ROAD, CLEVELAND ROAD, CRESTVIEW AVENUE AND GRAND VIEW AVENUE, WITHIN SAID CITY.

BE IT RESOLVED BY THE COUNCIL OF THE CITY OF GLENDALE:

SECTION 1. That the public interest and convenience require and it is the intention of the Council of the City of Glendale to order the following work and improvements to be made, to-wit:

First: That Matilija Road and Bonnie Brae Road (sometimes known as Bonnie Brae Drive) from a line one hundred twenty-five (125) feet westerly from and parallel to the westerly line and its northerly extension of Cleveland Road to Ard Eevin Avenue; that Idlewood Road from the northerly line and its extensions of Bonnie Brae Road to the northeasterly line of Tract No. 7697, as per map recorded in Book 91, page 32 of Maps, Records of Los Angeles County, California, all as more particularly set forth on Plans No. 870 and No. 867 therefor, shall be improved as follows, to-wit:

That said streets be graded, paved with a 3" oil macadam pavement and have constructed thereon cement sidewalks, cement curbs, cement concrete gutters and wooden headers, all except as otherwise shown on said Plans No. 870 and No. 867. Said work shall be done in accordance with the plans and cross-sections therefor show on Plans No. 870 and No. 867 and in accordance with Specifications No. 67 and No. 31.

Second: That Ard Eevin avenue from a line ten (10) feet northerly from and parallel to the southerly line and its easterly extension of Bonnie Brae Road to the northerly extension of the westerly line of Lot 22, aforesaid Tract No. 7697; that Vernon Road from Ard Eevin Avenue to the northeasterly line of said Tract No. 7697; that Crestview Avenue from Ard Eevin Avenue to the southerly extension of the westerly line of Lot 22, said Tract No. 7697; that a portion of Cleveland Road from the southerly line and its easterly extension of Matilija Road to a line twenty-five (25) feet southerly from and parallel to the southerly line and its easterly extension of Matilija Road, all as more particularly set forth on Plans 866, No. 868, No. 869 and No. 870 therefor, shall be improved as follows, to-wit:

That said streets and portions of streets, be graded, paved with a 3" oil macadam pavement and have constructed thereon cement curbs, cement sidewalks and wooden headers, all except as otherwise shown on said plans No. 866, No. 868, No. 869 and No. 870. Said work shall be done in accordance with the plans and cross-sections therefor shown on Plans No. 866, No. 868, Plans No. 869 and No. 870 and in accordance with Specifications No. 67 and No. 31.

Third: That a portion of Idlewood Road from the southerly line and its extensions of Bonnie Brae Road to a line fifteen (15) feet southerly from and parallel to the southerly line and its extensions of Bonnie Brae Road, all as more particularly set forth on Plan No. 870, therefor, shall be improved as follows, to-wit:

That said portion of street be graded and paved with a 3" oil macadam pavement, all except as otherwise shown on said Plan No. 870. Said work shall be done in accordance with the plan shown on Plan No. 870 therefor and in accordance with Specifications No. 67.

Fourth: That a 6" Class "B" cast iron water pipe be laid in Matilija Road, Bonnie Brae Road (sometimes known as Bonnie Brae Drive) and across a portion of Grand View Avenue from a line twenty (20) feet westerly from and parallel to the easterly line and its southerly extension of that portion of Grand View Avenue lying northerly of Matilija Road to a line eighty-two (82) feet easterly from and parallel to the westerly line and its southerly extension of Lot 10, aforesaid Tract No. 7697; that a 4" Class "B" cast iron water pipe be laid in Idlewood Road from the southerly line and its extensions of said Bonnie Brae Road to a line fifteen (15) feet northeasterly from and parallel to the southwesterly line and its southeasterly extension of that portion of Ard Eevin Avenue lying northwesterly of Idlewood Road; across a portion of Bonnie Brae Road at the termination of Ben Lomond Drive in said Bonnie Brae Road from the southerly line and its extensions of Bonnie Brae Road to a line fifteen (15) feet northerly from and parallel to the southerly line and its extensions of Bonnie Brae Road; in Vernon Road and across a portion of Ard Eevin Avenue from a line fifteen (15) feet northeasterly from and equidistant from the southwesterly line of Ard Eevin Avenue to the northeasterly line of aforesaid Tract No. 7697; in Crestview Avenue and across a portion of Ard Eevin Avenue from the southerly extension of the westerly line of Lot 22, said Tract No. 7697 to a line fifteen (15) feet northeasterly from and parallel to the southwesterly line and its extensions of Ard Eevin Avenue; that a 6" Class "B" cast iron water pipe be laid in Idlewood Road from a line fifteen (15) feet northeasterly from and parallel to the southwesterly line and its northwesterly extension of that portion of Ard Eevin Avenue lying southeasterly of Idlewood Road to the northeasterly line of said Tract No. 7697; that a 12" Class "B" cast iron water pipe be laid in Ard Eevin Avenue from a line fifteen (15) feet northerly from and parallel to the southerly line and its easterly extension of said Bonnie Brae Road to the northerly extension of the westerly line of Lot 22, said Tract No. 7697, together with all connections, valves, fire hydrants, crosses, tees, elbows, plugs and appurtenances, all as shown on Plan No. 871-W. Said work shall be done in accordance with the plan and detailed drawings therefor shown on said Plan No. 871-W, Plans No. 439 and No. 448, and in accordance with Specifications No. 42.

Fifth: That an 8" Vitrified pipe sewer be constructed in Bonnie Brae Road (sometimes known as Bonnie Brae Drive) and across a portion of Ard Eevin Avenue from a point in the center line of said Bonnie Brae Road one hundred forty-nine (149) feet westerly, measured thereon, from the northerly

(Continued on page 11)

DAMAGED

CITY PRINTING

(Continued from page 10)

extension of the center line of Cleveland Road to a point in the easterly extension of the center line of said Bonnie Brae Road eight hundred ninety-three (893) feet easterly, measured thereon, from the northerly extension of the center line of Cleveland Road; in Idlewood Road from the center line of said Bonnie Brae Road to the southeasterly extension of the center line of that portion of Ard Eevin Avenue lying northwesterly of Idlewood Road; in Crestview Avenue and across a portion of Ard Eevin Avenue from the center line of Ard Eevin Avenue to a line ten (10) feet easterly from and parallel to the westerly line and its southerly extension of Lot 22, aforesaid Tract No. 7697; across a portion of said Bonnie Brae Road at the termination of Cleveland Road in said Bonnie Brae Road from the center line of said Bonnie Brae Road to the southerly line and its extensions of said Bonnie Brae Road; in Ard Eevin Avenue from the easterly extension of the center line of Bonnie Brae Road to a line twenty-five (25) feet northwesterly from and parallel to the southeasterly line and its southwesterly extension of Lot 31, said Tract No. 7697; in Ard Eevin Avenue from the westerly line and its extensions of said Tract No. 7697 to a line twenty-five (25) feet southeasterly from and parallel to the northwesterly line and its southwesterly extension of Lot 30, said Tract No. 7697, together with manholes, junction chambers, lampholes, frames and covers, house connections, plugs and appurtenances, all as shown on Plans No. 1448-S, No. 1449-S and No. 1450-S. Said Vitrified pipe sewer shall be constructed in accordance with the plan and profile therefor shown on said Plans No. 1448-S, No. 1449-S and No. 1450-S and in accordance with specifications No. 38. Said manholes, junction chambers, lampholes, frames and covers, house connections, plugs and appurtenances shall be constructed at the location and elevation shown on said Plans No. 1448-S, No. 1449-S and No. 1450-S and in accordance with the detailed drawings therefor shown on Plan No. 394, Sheets 1, 2, 3, 4, 5 and 7. Said manholes, junction chambers, lampholes, frames and covers, house connections, plugs and appurtenances shall be constructed in further accordance with Specifications No. 38.

Sixth: That the grade to which the aforedescribed work shall be done and the improvements made which are provided for as heretofore stated shall be that shown on the profiles therefor on Plans No. 866, No. 867, No. 868, No. 869, No. 870, No. 1448-S, No. 1449-S and No. 1450-S, on file in the office of the City Engineer, to which said profiles reference is hereby made for a description of said grade.

Seventh: That all the foregoing work on Ard Eevin Avenue, Idlewood Road, Vernon Road, Bonnie Brae Road, Matilija Road, Cleveland Road, Crestview Avenue and Grand View Avenue is fully set forth, delineated and described on Plans No. 866, No. 867, No. 868, No. 869, No. 870, No. 1448-S, No. 1449-S, No. 1450-S, No. 439, No. 448, No. 871-W and No. 394, Sheets, 1, 2, 3, 4, 5 and 7 duly adopted by the Council of the City of Glendale and now on file in the office of the City Engineer, and in Specifications No. 67, No. 31 and No. 38 and No. 42, duly adopted by the Council of the City of Glendale and now on file in the office of the City Clerk of said City. Said plans and specifications are hereby referred to for a full and detailed description of the said proposed work and improvement and shall govern in any and all respects in which said plans and/or specifications differ from this Resolution of Intention.

SECTION 2. That in the opinion of the Council of the City of Glendale, said contemplated work and improvement is of more than local or ordinary public benefit and said Council hereby declares that the district within said City benefited by said work and improvement and to be assessed to pay the costs and expenses thereof, is all that portion of said City within the following exterior boundary lines, to-wit:

Beginning at a point in the westerly line of Grand View Avenue where said westerly line is intersected by the westerly extension of the southerly line of Lot 1, Tract No. 7055, as per map recorded in Book 78, page 89 of Maps, Records of Los Angeles County, California; thence northerly along the westerly line of Grand View Avenue to an intersection with the westerly extension of the southerly line of Lot 1, Tract No. 8381, as per map recorded in Book 92, page 49 of Maps, Records of said County; thence easterly along said westerly extension, crossing Grand View Avenue, and along the southerly line of said Tract No. 8381 to the southeasterly corner of Lot 9, said Tract No. 8381; thence northerly along the westerly lines and their northerly extension of Lots 16 and 17, Tract No. 7697, as per map recorded in Book 91, page 32 of Maps, Records of said County, crossing Crestview Avenue, to the southwesterly corner of Lot 22, said Tract No. 7697; thence northerly along the westerly line and its northerly extension of said Lot 22, crossing Ard Eevin Avenue, to the southwesterly corner of Lot 23, said Tract No. 7697; thence northerly along the westerly line of said Lot 23 to the northwesterly corner thereof; thence easterly along the northerly line of said Lot 23 to an intersection with the boundary line of the City of Glendale; thence southeasterly and northerly along the various courses of the boundary line of the City of Glendale to an intersection with the northwesterly line of Lot 25, said Tract No. 7697; thence northeasterly along the northwesterly line of said Lot 25 to the most northerly corner thereof; thence in a general southeasterly direction following the various courses of the northeasterly line of said Tract No. 7697 to the southeasterly corner of Lot 37, said Tract No. 7697; thence easterly and southeasterly along the northerly and northeasterly lines of Lot 87, Tract No. 6663, as per map recorded in Book 76, page 55 of Maps, Records of said County, to the northeasterly corner of said Lot 87; thence southerly, southwesterly, westerly and northwesterly following the various courses of the boundary line of said Lot 87 to an intersection with the northeasterly extension of the northwesterly line of Lot 86, said Tract No. 6663; thence southwesterly along said northeasterly extension, crossing Ard Eevin Avenue, and along the northwesterly line of said Lot 86 to the most northerly corner of Lot 83, said Tract No. 6663; thence southerly along the easterly line of said Lot 83 to the southeasterly corner thereof; thence westerly along the southerly line of said Lot 83 to the southwesterly corner thereof; thence westerly in a direct line, crossing Ben Lomond Drive, to the southeasterly corner of Lot 80, said Tract No. 6663; thence westerly along the southerly lines of Lots 80 and 73, said Tract No. 6663 to the southwesterly corner of said Lot 73; thence westerly in a direct line, crossing Idlewood Road, to the southeasterly corner of Lot 70, said Tract No. 6663; thence westerly along the southerly lines of Lots 70 and 63, said Tract No. 6663 to the southwesterly corner of said Lot 63; thence westerly in a direct line, crossing Cleveland Road, to the southeasterly corner of Lot 11, aforesaid Tract No. 7055; thence westerly along the southerly line and its westerly extension of said Tract No. 7055, crossing Grand View Avenue to the point of beginning, excepting from the above described district any portion of any public street or alley that may be included therein.

The above description is general only. Plat No. 871-A of said district, duly adopted by the Council of the City of Glendale, which indicates by a red boundary line the extent of the territory included within the proposed district, is on file in the office of the City Engineer of said City. Reference is hereby made to said plat for a further, full and complete description of said assessment district. The said plat so on file shall govern for all details as to the extent of said assessment district.

SECTION 3. That notice is hereby given that on Thursday, the 24th day of July, 1924, at 10.00 o'clock a. m., in the Council Chamber of the Council of said City, located in the City Hall, 619 East Broadway, Glendale, California, any and all persons having any objections to the proposed work or improvement may appear before said Council and show cause why said proposed work and improvement should not be carried out in accordance with this Resolution of Intention.

SECTION 4. That the City Clerk is hereby directed to publish this Resolution of Intention in The Glendale Evening News, a daily newspaper of general circulation, published and circulated in said City and hereby designated as the newspaper in which this Resolution of Intention shall be published in the manner and in the form required by law.

SECTION 5. That the Street Superintendent of said City of Glendale shall cause to be conspicuously posted along the line of said contemplated work or improvement and along all of the open streets in the district to be assessed to pay the costs and expenses of said improvement, notices of the passage of this Resolution of Intention, in the time, in the form and in the manner required by law.

SECTION 6: That the Council of the City of Glendale hereby determines and declares that serial bonds to represent unpaid assessments and to bear interest at the rate of seven per cent (7%) per annum, will be issued hereunder in the manner provided by the "Improvement Bond Act of 1915," and the last installment of said bonds will mature nine (9) years from the second day of July next succeeding ten (10) months from their date.

SECTION 7. Except as hereinbefore stated, all the proceedings for the aforesaid work and improvement shall be had and taken under an act of the Legislature of the State of California known as the "Improvement Act of 1911."

Adopted and approved this 3rd day of July, 1924.

SPENCER ROBINSON,
Mayor of the City of Glendale.
Attest:
A. J. VAN WIE,
City Clerk of the City of Glendale.

STATE OF CALIFORNIA)
COUNTY OF LOS ANGELES) ss
CITY OF GLENDALE)

I, A. J. VAN WIE, City Clerk of the City of Glendale, do hereby certify that the foregoing Resolution was duly adopted by the Council of the City of Glendale, State of California, and signed by the Mayor, at a regular meeting thereof, held on the 3rd day of July 1924, and that the same was passed by the following vote, to-wit:

AYES: Gilhuly, Hall, Kimlin, Robinson.
NOES: None.
ABSENT: Davis.

A. J. VAN WIE,
City Clerk of the City of Glendale.
July 7-8, 1924.

ORDINANCE NO. 965

AN ORDINANCE OF THE CITY OF GLENDALE GRANTING TO LOS ANGELES & SALT LAKE RAILROAD COMPANY, A CORPORATION, ITS SUCCESSORS AND ASSIGNS, A FRANCHISE TO CONSTRUCT, AND FOR THE TERM OF TWENTY-FIVE (25) YEARS TO OPERATE AND MAINTAIN, RAILROAD TRACKS AT GRADE OVER A PORTION OF GLENDALE AVENUE AND ACROSS CALIFORNIA STREET.

BE IT ORDAINED BY THE COUNCIL OF THE CITY OF GLENDALE:

SECTION 1: There is hereby granted unto LOS ANGELES & SALT LAKE RAILROAD COMPANY, a corporation, its successors and assigns, a franchise to construct, and for the term of twenty-five (25) years to operate and maintain, railroad tracks at grade over a portion of Glendale Avenue and across California Street, the description of the location of the center lines of said tracks over and across said streets being as follows:

Track No. 1. Beginning at a point in the existing track of the L. A. & S. L. R. R., Glendale Branch, said point being in the center line of Glendale Avenue 212.05 feet southerly from intersection of said center line with the center line of California Street; thence northwesterly along a standard No. 6 turnout curve to the left 22.04 feet; thence along a tangent to said curve 21.46 feet to the point of beginning of a curve concave southwesterly and having a radius of 287.94 feet; thence northwesterly on said curve 77.33 feet; thence northwesterly on a tangent to said curve 30.40 feet to a point in the westerly line of Glendale Avenue distant 18.32 feet southerly from the southerly line of California Street; thence continuing northwesterly on said tangent 18.32 feet across private property to a point in the southerly line of said California Street distant 7.80 feet westerly from the westerly line of Glendale Avenue; thence continuing northwesterly on said tangent across California Street a distance of 30.40 feet to a point in the northerly line of said street distant 34.66 feet from the westerly line of Glendale Avenue.

Track No. 2. Beginning at a point in the center line of Track No. 1, as above described, distant 124.39 feet from the point of beginning thereof; thence northerly along a standard No. 6 turnout curve to the right a distance of 34.0 feet to a point in the westerly line of Glendale Avenue distant southerly 14.41 feet from the southerly line of California Street; thence continuing on said turnout curve a distance of 16.2 feet across private property to a point in the southerly line of California Street distant westerly 4.45 feet from the westerly line of Glendale Avenue; thence continuing northerly along said turnout curve and along a curve concave easterly and having a radius of 287.94 feet a distance of 60.45 feet across California Street to a point in the northerly line of said street distant westerly 17.60 feet from the westerly line of Glendale Avenue.

Track No. 3. Beginning at a point in the northerly line of California Street distant westerly 37.70 feet from the westerly line of Glendale Avenue, said point being a point in a No. 6 turnout curve concave westerly; thence along said turnout curve and along a curve concave westerly and having a radius of 287.94 feet a distance of 60.24 feet to a point in the southerly line of California Street distant westerly 24.0 feet from the westerly line of Glendale Avenue.

SECTION 2: There is hereby granted unto LOS ANGELES & SALT LAKE RAILROAD COMPANY, a corporation, its successors and assigns, permission and authority to abandon and remove the spur tracks in Glendale Avenue easterly of Block 34, as per map recorded in Book 21, Page 76, Miscellaneous Records of Los Angeles County, California, and across California Street near its intersection with Glendale Avenue and southerly of said Block 34, providing that all costs and expenses in connection with abandoning and removing said tracks, including costs of grading, paving and re-surfacing the portions of streets from which said tracks shall be removed, shall be borne and paid by the grantee hereof, its successors and assigns.

SECTION 3: All switch operating mechanisms shall be of a type to lie flush with or below the surface of the street and shall be encased within boxes having substantial covers, flush with the surface of the street, so constructed as not to obstruct or interfere with the movement of vehicular traffic over said Glendale Avenue and California Street.

SECTION 4: Said tracks shall not be used for the storage of cars or other rolling stock or equipment, and shall at all times be so used as to obstruct as little as possible the movement of vehicular traffic over said Glendale Avenue and California Street.

SECTION 5: That no locomotive train or cars shall be operated or run over such tracks at a greater rate of speed than ten (10) miles an hour.

SECTION 6: Said tracks shall be laid, constructed and maintained under the supervision and to the satisfaction of the City Manager.

SECTION 7: Any neglect, failure or refusal on the part of the grantee or its successors or assigns to observe or comply with any of the terms or conditions in this Ordinance contained shall effect a forfeiture of the franchise hereby granted and said City, by resolution of its City Council, may thereupon declare the same forfeited.

SECTION 8: The City of Glendale expressly reserves the right to pave, macadamize, sewer, or re-pave, re-macadamize or re-sewer, said Glendale Avenue and California Street, and to lay gas, water and other pipes therein, such work to be done so as to injure said railroad tracks as little as possible.

SECTION 9: The grantee hereof shall construct said tracks to grades as approved by the City Engineer of the City of Glendale.

SECTION 10: Grantee shall improve the entire space between the lines parallel with and two (2) feet outside the outermost rails of the said tracks, under the same specifications as said streets are now improved, and at such time as future street improvements are installed, grantee shall simultaneously with such street improvements, similarly improve the above mentioned space.

SECTION 11: Grantee, its successors and assigns, shall construct and maintain all culverts or storm drains necessary to allow the free passage of storm water under said track or tracks herein referred to, at such places and of such size and material as may at any time be required by the City of Glendale.

SECTION 12: Grantee, its successors and assigns, shall, in the event of the abandonment of said tracks, remove the same within sixty (60) days thereafter, and reconstruct the pavement and other street improvements adjacent thereto, so that the work shall join and be continuous with the work done in adjoining portions of said Glendale Avenue and California Street.

SECTION 13: The term of the franchise hereby granted shall be twenty-five (25) years.

SECTION 14: The grantee, its successors or assigns, shall file a written acceptance of said franchise hereby granted and an agreement to comply with the terms and conditions thereof within thirty (30) days after the passage of this Ordinance.

SECTION 15. The City Clerk of the City of Glendale shall certify to the passage of this Ordinance and cause the same to be published once in The Glendale Evening News, the official newspaper of the City of Glendale, and thirty (30) days after its final passage it shall take effect and be in full force.

THE FOREGOING ORDINANCE IS SIGNED BY me this 3rd day of July, 1924.

SPENCER ROBINSON,
Mayor of the City of Glendale.
Attest: A. J. VAN WIE,
City Clerk of the City of Glendale.

STATE OF CALIFORNIA,)
COUNTY OF LOS ANGELES,) ss.
CITY OF GLENDALE,)

I, A. J. Van Wie, City Clerk of the City of Glendale, do hereby certify that the foregoing Ordinance was introduced at a regular meeting of the City Council of the City of Glendale, held on the 26th day of June, 1924, and that the same was thereupon laid over until a regular meeting of said City Council, held on the 3rd day of July, 1924, and that at said regular meeting of said City Council, held on the date last mentioned, said Ordinance was finally passed and adopted by the following votes:

Ayes: Gilhuly, Hall, Kimlin, Robinson.
Noes: None.
Absent: Davis.

AND I FURTHER CERTIFY that the Mayor of the City of Glendale signed said Ordinance on the 3rd day of July, 1924.

IN WITNESS WHEREOF, I have hereunto set my hand and affixed the official seal of the City of Glendale this 3rd day of July, 1924.

(Seal)
A. J. VAN WIE,
City Clerk of the City of Glendale.
July 7, 1924.

RESOLUTION OF INTENTION NO. 2482

A RESOLUTION OF THE COUNCIL OF THE CITY OF GLENDALE DECLARING ITS INTENTION TO IMPROVE PORTIONS OF KENILWORTH AVENUE, DORAN STREET, PIONEER DRIVE, FAIRMONT AVENUE, PATTERSON AVENUE, BURCHETT STREET, HAHN AVENUE, ARDEN AVENUE, GILBERT STREET, DRYDEN STREET, PALM DRIVE, SOUTH STREET, STOCKER STREET, GLENWOOD ROAD, PACIFIC AVENUE AND THE FIRST ALLEY EASTERLY OF KENILWORTH AVENUE, WITHIN SAID CITY.

BE IT RESOLVED BY THE COUNCIL OF THE CITY OF GLENDALE:

SECTION 1. That the public interest and convenience require and it is the intention of the Council of the City of Glendale to order the following work and improvement to be made, to-wit:

First: That Kenilworth Avenue from the northerly line and its extensions of Doran Street to that portion of Gilbert Street lying southerly of the Pacific Electric Railway Right of Way; that Kenilworth Avenue from that portion of Gilbert Street lying northerly of the Pacific Electric Railway Right of Way to Glenwood Road; that a portion of Doran Street at and adjacent to its intersection with Kenilworth Avenue; that a portion of Pioneer Drive from a line fifteen (15) feet easterly from and parallel to the easterly line and its extensions of Kenilworth Avenue to a line fifteen (15) feet westerly from and parallel to the westerly line and its extensions of Kenilworth Avenue; that a portion of Fairmont Avenue from a line ten (10) feet easterly from and parallel to the easterly line and its extensions of Kenilworth Avenue to a line fifteen (15) feet westerly from and parallel to the westerly line and its extensions of Kenilworth Avenue; that a portion of Patterson Avenue from a line ten (10) feet easterly from and parallel to the easterly line and its extensions of Kenilworth Avenue to the northerly extension of the westerly line of that portion of Kenilworth Avenue lying southerly of Patterson Avenue; that a portion of Burchett Street from a line ten (10) feet easterly from and parallel to the easterly line and its extensions of Kenilworth Avenue to the easterly line and its extensions of Kenilworth Avenue; that a portion of Hahn Avenue from Kenilworth Avenue to its termination in Pacific Avenue and Burchett Street; that portions of Pacific Avenue and Burchett street at the termination of Hahn Avenue in Burchett Street and Pacific avenue; that a portion of that portion of Arden Avenue lying easterly of Kenilworth Avenue from a line ten (10) feet easterly from and parallel to the easterly line and its extensions of Kenilworth Avenue to the easterly line and its extensions of Kenilworth Avenue; that a portion of that portion of Arden Avenue lying westerly of Kenilworth Avenue from the westerly line and its extensions of Kenilworth Avenue to a line ten (10) feet westerly from and parallel to the westerly line and its extensions of Kenilworth Avenue; that a portion of Dryden Street from a line twenty-five (25) feet northeasterly from and parallel to the northeasterly line and its extensions of Kenilworth Avenue to a line sixteen (16) feet southwesterly from and parallel to the southwesterly line and its extensions of Kenilworth Avenue; that a portion of Palm Drive from a line thirty-eight and fifty-nine hundredths (38.59) feet northeasterly from and parallel to the northeasterly line and its extensions of Kenilworth Avenue to a line ten (10) feet southwesterly from and parallel to the southwesterly line and its extensions of Kenilworth Avenue; that a portion of South Street from a line thirty (30) feet northeasterly from and parallel to the northeasterly line and its extensions of Kenilworth Avenue to a line ten (10) feet southwesterly from and parallel to the southwesterly line and its extensions of Kenilworth Avenue; that a portion of Stocker Street from a line thirty-five (35) feet easterly from and parallel to the easterly line and its southerly extension of that portion of Kenilworth Avenue lying northerly of Stocker Street to Kenilworth Avenue; that a portion of Glenwood Road from a line one hundred (100) feet easterly from and parallel to the easterly line and its northerly extension of Kenilworth Avenue to the westerly line and its northerly extension of Kenilworth Avenue, all as more particularly set forth on Plans No. 863 and No. 861 shall be improved as follows, to-wit:

That said street and portions of streets be graded, paved with a 5" oil macadam pavement and have constructed thereon cement curbs, cement sidewalks, and wooden headers, all except as otherwise shown on said Plans No. 863 and No. 861. Said work shall be done in accordance with the plan and cross-sections therefor shown on said Plans No. 863 and No. 861 and in accordance with Specifications No. 67 and No. 31.

Second: That a portion of that portion of Gilbert Street lying northerly of the Pacific Electric Railway Right of Way from a line ten (10) feet southwesterly from and parallel to the southwesterly line and its southeasterly extension of that portion of Kenilworth Avenue lying northwesterly of Gilbert Street to Pacific Avenue; that a portion of that portion of Gilbert Street lying southerly of the Pacific Electric Railway Right of Way from a line ten (10) feet westerly from and parallel to the westerly line and its northerly extension of that portion of Kenilworth Avenue lying southerly of Gilbert Street to Pacific Avenue; that a portion of Pacific Avenue at and adjacent to the terminations of those portions of Gilbert Street lying westerly of Pacific Avenue in Pacific Avenue; that a portion of the first alley easterly of Kenilworth Avenue from the southerly line and its extensions of Gilbert Street to a line five (5) feet southerly from and parallel to the southerly line and its extensions of Gilbert Street, all as more particularly set forth on Plans No. 860 and No. 863 shall be improved as follows, to-wit:

That said streets and portions of streets be graded, paved with a 5" oil macadam pavement and have constructed therein cement curbs, cement sidewalks and wooden headers, all except as otherwise shown on said Plans No. 860 and No. 863. Said work shall be done in accordance with the plan and cross-sections therefor shown on said Plans No. 860 and No. 863 and in accordance with Specifications No. 67 and No. 31.

Third: That an 8" Class "B" cast iron water pipe be laid in Kenilworth Avenue and across a portion of Gilbert Street from the northerly line and its extensions of Doran Street to the southerly line of the Pacific Electric Railway Right of Way; in Kenilworth Avenue and across a portion of Gilbert Street from the northerly line of the Pacific Electric Railway Right of Way to the northeasterly extension of the northwesterly line of Lot 166, Tract No. 6042, as per map recorded in Book 63, page 76 of Maps, Records of Los Angeles County, California; in Kenilworth Avenue from a line thirty (30) feet southwesterly from and parallel to the northeasterly line of that portion of Kenilworth Avenue lying southeasterly of Stocker Street to the westerly extension of the southerly line of Glenwood Road; that a 6" Class "B" cast iron water pipe be laid in Patterson Avenue from the easterly line and its extensions of Kenilworth Avenue to a line fifteen (15) feet easterly from and parallel to the westerly line and its northerly extension of that portion of Kenilworth Avenue lying southerly of Patterson Avenue; that a 4" Class "B" cast iron water pipe be laid across Kenilworth Avenue at the termination of Burchett Street in Kenilworth Avenue from the westerly line of Kenilworth Avenue to the easterly line and its extensions of Kenilworth Avenue; in Hahn Avenue and across portions of Kenilworth Avenue and Pacific Avenue from a line fifteen (15) feet easterly from and parallel to the westerly line of that portion of Kenilworth Avenue lying northerly of Hahn Avenue to a line ten (10) feet easterly from and parallel to the westerly line and its southerly extension of that portion of Pacific Avenue lying northerly of Burchett Street; in Arden Avenue and across portions of Kenilworth Avenue and Pacific Avenue from a line fifteen (15) feet easterly from and parallel to the westerly line of Kenilworth Avenue to a line ten (10) feet easterly from and parallel to the westerly line and its northerly extension of Pacific Avenue; that a 6" Class "B" cast iron water pipe be laid across a portion of Kenilworth Avenue at the termination of that portion of Arden Avenue lying westerly of Kenilworth Avenue in Kenilworth Avenue from the westerly line and its extensions of Kenilworth Avenue to a line fifteen (15) feet easterly from and parallel to the westerly line and its extensions of Kenilworth Avenue; that a 4" Class "B" cast iron water pipe be laid in that portion of Gilbert Street lying southerly of the Pacific Electric Railway Right of Way and across a portion of Pacific Avenue from the northerly extension of the westerly line of Kenilworth Avenue to a line ten (10) feet easterly from and parallel to the westerly line and its northerly extension of that portion of Pacific Avenue lying southerly of Gilbert Street; in that portion of Gilbert Street lying northerly of the Pacific Electric Railway Right of Way from the southeasterly extension of the southwesterly line of Kenilworth Avenue to a line fifteen (15) feet northeasterly from and parallel to the southwesterly line and its southeasterly extension of Kenilworth Avenue; in that portion of Gilbert Street lying northerly of the Pacific Electric Railway Right of Way from a line fifteen (15) feet northeasterly from and parallel to the southwesterly line and its southeasterly extension of Kenilworth Avenue to a line fifteen (15) feet easterly from and parallel to the westerly line and its southerly extension of Pitman Avenue; in Stocker Street and across a portion of Kenilworth Avenue from a line five (5) feet easterly from and parallel to the easterly line and its southerly extension of Kenilworth Avenue to a line fifteen (15) feet westerly from and parallel to the easterly line and its southerly extension of Kenilworth Avenue, together with all connections, valves, crosses, tees, elbows, reducers, increasers, plugs, fire-hydrants and appurtenances, all as more particularly set forth on Plan No. 857-W, sheets 1 and 2. Said pipes shall be laid in accordance with the plans and detailed drawings therefor shown on said Plan No. 857-W, sheets 1 and 2, No. 439 and No. 448 and in accordance with Specifications No. 42.

Fourth: That a three span, wooden, pile trestle, skew bridge, having a clear roadway of thirty (30) feet with five (5) foot sidewalks on each side of said roadway, together with abutments, pile trestles, bridging, caps, flooring, guard rails, railing, one and one-half inch (1½") asphaltic concrete surfacing for roadway, lugs, nails, screws, bolts, paint and appurtenances, be constructed in Kenilworth Avenue across Verdugo Wash, so called, westerly of Lot "A" Tract No. 4243, as per Map recorded in Book 76, page 97 of Maps, Records of Los Angeles County, California. Said work shall be done at the location and elevation shown on Plans No. 863 and No. 1637 and in accordance with the plans and detailed drawings therefor shown on said Plans No. 863 and No. 1637. Said work shall be done in further accordance with the specifications shown on Plans No. 1637 and Specifications No. 74.

Fifth: That the grade to which the aforedescribed work shall be done and the improvements made which are provided for as heretofore stated, shall be that shown on Plans No. 860, No. 861, No. 863 and Profile No. 88-A therefor on file in the office of the City Engineer, to which said plans and profile reference is hereby made for the description of said grade.

Sixth: That an 8" Vitrified pipe sewer be constructed in Kenilworth Avenue from a point in the center line of Kenilworth Avenue two hundred (200) feet southerly, measured thereon, from the center line of Pioneer Drive to a point in the center line of Kenilworth Avenue two hundred (200) feet northerly, measured thereon, from the center line of Pioneer Drive; in Kenilworth Avenue from the center line of Fairmont Avenue to a point in the center line of Kenilworth Avenue two hundred (200) feet northerly, measured thereon, from the center line of Fairmont Avenue; in Kenilworth Avenue from the westerly extension of the center line of that portion of Patterson Avenue lying easterly of Kenilworth Avenue to the westerly extension of the center line of that portion of Arden Avenue lying easterly of Kenilworth Avenue; in Kenilworth Avenue from a line five (5) feet southerly from and parallel to the northerly line and its easterly extension of Lot 18, Tract No. 6190, as per map recorded in Book 66, page 13 of Maps, Records of Los Angeles County, California, to a line five (5) feet northerly from and parallel to the southerly line and its easterly extension of Lot 6, said Tract No. 6190; in Kenilworth Avenue from a point in the center line of Kenilworth Avenue seven hundred thirty-seven (737) feet southerly, measured thereon, from its intersection with the westerly extension of the center line of that portion of Palm Drive lying easterly of Kenilworth Avenue to a line fifty (50) feet southerly from and parallel to the southerly line and its easterly extension of that portion of Glenwood Road lying westerly of Kenilworth Avenue; in Hahn Avenue from a line twenty-three (23) feet westerly from and parallel to the easterly line and its northerly extension of that portion of Kenilworth Avenue lying southerly of Hahn Avenue to a line seventy-five (75) feet westerly from and parallel to the westerly line and its southerly extension of Pacific Avenue, together with manholes, junction chambers, flush tanks, lamp holes, frames and covers, plugs, house connections and appurtenances, all as shown on Plans No. 1442-S, sheets 1 to 4 both inclusive, and No. 1445-S. Said Vitrified pipe sewer shall be constructed in accordance with the plan and profile therefor shown on said Plans No. 1442-S, sheets 1 to 4 both inclusive, and No. 1445-S, and in accordance with Specifications No. 38. Said manholes, junction chambers, flush tanks, lamp holes, frames and covers, plugs, house connections and appurtenances shall be constructed at the location and elevation shown on said Plans No. 1442-S, sheets 1 to 4 both inclusive, and No. 1445-S, and in accordance with the detailed drawings therefor shown on Plan No. 394, sheets 1, 2, 3, 4, 5, 7 and 8. Said manholes, junction chambers, flush tanks, lamp holes, frames and covers, plugs, house connections and appurtenances shall be constructed in further accordance with Specifications No. 38.

Seventh: That all the foregoing work on Kenilworth Avenue, Doran Street, Pioneer Drive, Fairmont Avenue, Patterson Avenue, Burchett Street, Hahn Avenue, Arden Avenue, Gilbert Street, Dryden Street, Palm Drive, South Street, Stocker Street, Glenwood Road, Pacific Avenue and the first alley easterly of Kenilworth Avenue is fully set forth, delineated and described on Plans No. 860, No. 861, No. 863, No. 857-W, sheets 1 and 2, No. 439, No. 448, No. 1637, No. 1445-S, No. 1442-S sheets 1 to 4 both inclusive, and No. 394 sheets 1, 2, 3, 4, 5, 7 and 8, and on Profile No. 88-A, duly adopted by the Council of the City of Glendale and now on file in the office of the City Engineer, and in Specifications No. 67, No. 31, No. 42, No. 74 and No. 38 duly adopted by the Council of the City of Glendale and now on file in the office of the City Clerk of said City. Said plans, profiles and specifications are hereby referred to for a full and detailed description of the said proposed work and improvement and shall govern in any and all respects in which said plans and/or specifications differ from this Resolution of Intention.

SECTION 2. That the Council of the City of Glendale determines and declares and hereby orders that a certain part of the costs and expenses of the work and improvement described in Section 1 hereof, to-wit: the sum of One Thousand ($1,000.00) Dollars, be paid out of the Treasury of the City of Glendale from the fund known and designated as the Park and Recreation Budget Fund.

SECTION 3. That in the opinion of the Council of the City of Glendale said proposed work and improvement is of more than local or ordinary public benefit and said Council hereby declares district within said City benefited by said work and improvement and to be assessed to pay the costs and expenses thereof, excepting such portion of said costs and expenses which is to be paid by the City of Glendale as provided for in Section 2 hereof, is all that portion of said City within the following exterior boundary lines, to-wit:

Beginning at a point in the northerly line of Glenwood Road where said northerly line is intersected by a line drawn thirty (30) feet westerly from and parallel to the westerly line and its northerly extension of Lot 1, Tract No. 2737, as per map recorded in Book 32, page 8 of Maps, Records of Los Angeles County, California; thence easterly along the northerly line of Glenwood Road to an intersection with the northerly extension of the easterly line of Lot 6, said Tract No. 2737; thence southerly along said northerly extension, crossing Glenwood Road and along the easterly lines of Lots 6 and 19, said Tract No. 2737, to the southeasterly corner of said Lot 19; thence westerly in a direct line, crossing Stocker Street, to the northeasterly corner of Lot 27, said Tract No. 2737; thence southerly along the easterly line of said Lot 27 to the southeasterly corner thereof; thence easterly along the northerly lines of Lots 47 and 46, said Tract No. 2737 to the northeasterly corner of said Lot 46; thence southerly along the easterly line of said Lot 46 to the southeasterly corner thereof; thence easterly in a direct line, crossing South Street, to the northeasterly corner of Lot 59, Tract No. 4537, as per map recorded in Book 51, page 75 of Maps, Records of said County; thence southerly along the easterly line of said Lot 59 to the southeasterly corner thereof; thence easterly along the northerly lines of Lots 37, 36 and 35, said Tract No. 4537 to the northeasterly corner of said Lot 35; thence southerly along the easterly line of said Lot 35 to the southeasterly corner thereof; thence southeasterly in a direct line, crossing Palm Drive, to the northeasterly corner of Lot 15, said Tract No. 4537; thence southerly along the easterly line of said Lot 15 to the southeasterly corner thereof; thence easterly along the northerly lines of Lots 16 and 15, 14 and 13, Tract No. 4764, as per map recorded in Book 51, page 42 of Maps, Records of said County, to the northeasterly corner of said Lot 13; thence southerly along the easterly line of said Lot 13 to the southeasterly corner thereof; thence westerly in a direct line, crossing Dryden Street, to the northeasterly corner of Lot 55, said Tract No. 4764; thence southerly along the easterly line of said Lot 55 to the southeasterly corner thereof; thence easterly along the northerly line of Lot 60 to the northwesterly corner of Lot 50, said Tract No. 4764; thence southerly along the westerly line of said Lot 50, to the southwesterly corner thereof; thence easterly along the southerly line of said Lot 50 to the southeasterly corner thereof; thence easterly in a direct line, crossing Pitman Avenue, to the northwesterly corner of Lot 42, said Tract No. 4764; thence easterly along the northerly line of Lot 42, said Tract No. 4764 and along the northerly line of Lot 2, Tract No. 5962, as per map recorded in Book 64, page 74 of Maps, Records of said County; to the northeasterly corner of said Lot 2; thence easterly in a direct line, crossing Gsell Street, to the northwesterly corner of Lot 9, said Tract No. 5962; thence easterly along the northerly line of said Lot 9 to the northeasterly corner thereof; thence southerly along the westerly line of Lot 12, said Tract No. 5962 to the southwesterly corner of said Lot 12; thence easterly along the northerly line of Lot 13, said Tract No. 5962 to the northeasterly corner thereof; thence easterly in a direct line, crossing Pacific Avenue to the northwesterly corner of Lot 3, Tract No. 5451, as per map recorded in Book 59, page 9 of Maps, Records of said County; thence southerly along the easterly line of Pacific Avenue to the northeasterly corner of Pacific Avenue and Gilbert street; thence southerly in a direct line, crossing Gilbert Street to the southeasterly corner of Gilbert Street and Pacific Avenue; thence southerly along the westerly line of Lot 1, Tract No. 329, as per map recorded in Book 14, page 89 of Maps, Records of said County, to the southwesterly corner of said Lot 1; thence southerly in a direct line, crossing an alley, to the northwesterly corner of Lot 48, Oliver's West Glendale Tract, as per map recorded in Book 9, page 58 of Maps, Records of said County; thence southerly along the westerly line of said Lot 48 to the southwesterly corner thereof; thence easterly along the southerly lines of Lots 48 and 49, said Oliver's West Glendale Tract to the southeasterly corner of said Lot 49; thence southeasterly in a direct line, crossing Arden Avenue, to the northeasterly corner of Lot 44, said Oliver's West Glendale Tract; thence southerly along the easterly lines of Lots 44 and 39, said Oliver's West Glendale Tract, to the southeasterly corner of said Lot 39; thence southerly in a direct line, crossing Burchett Street, to the northeasterly corner of Lot 34, said Oliver's West Glendale Tract; thence southerly along the easterly line of said Lot 34 to the southeasterly corner thereof; thence westerly along the southerly lines of Lots 34, 35 and 36, said Oliver's West Glendale Tract, to an intersection with the easterly line of Pacific Avenue; thence northwesterly in a direct line, crossing Pacific Avenue, to the southwesterly corner of Burchett Street and Pacific Avenue; thence westerly along the southerly line of Burchett Street to the northeasterly corner of Lot 230, Tract No. 1587, as per map recorded in Book 20, page 95 of Maps, Records of said County; thence southerly along the easterly lines and their extensions of Lots 230, 219, 206, 195, 182, 171, 158 and 147, said Tract No. 1587, to the southeasterly corner of said Lot 147; thence southerly in a direct line, crossing Doran Street, to the northeasterly corner of Lot 332, Tract No. 1744, as per map recorded in Book 21, pages 186 and 187 of Maps, Records of said County; thence westerly along the southerly line and its extensions of Doran Street, to the northwesterly corner of Lot 346, said Tract No. 1744; thence northerly in a direct line, crossing Doran Street, to the southwesterly corner of Lot 96, Tract No. 4875, as per map recorded in Book 52, page 10 of Maps, Records of said County; thence northerly along the westerly lines and their extensions of Lots 96, 81, 64, 45, 28 and 9, said Tract No. 4875, to the northwesterly corner of said Lot 9; thence northerly along the northerly extension of the westerly line of said Lot 9, crossing Patterson Avenue to an intersection with the northerly line of Patterson Avenue; thence easterly along the northerly line of Patterson Avenue to the northwesterly corner of Patterson Avenue and Kenilworth Avenue; thence northerly along the westerly line of Kenilworth Avenue to an intersection with the easterly extension of the southerly line of Lot 1, Tract No. 646, as per map recorded in Book 15, pages 162 and 163 of Maps, Records of said County; thence westerly along said easterly extension and along the southerly line of said Lot 1 to a point in the southerly line of Lot 78, Tract No. 6243, as per map recorded in Book 69, page 97 of Maps, Records of said County, twenty-nine and thirty-four hundredths (29.34) feet easterly, measured alone said southerly line, from the southwesterly corner of said Lot 78; thence northeasterly and northerly along the southeasterly and easterly lines of said Lot 78 to the northeasterly corner thereof; thence northwesterly in a direct line, crossing Burchett Street, to the southwesterly corner of Lot 61, said Tract No. 6243; thence northerly along the westerly lines of Lots 61 and 42, said Tract No. 6243, to the northwesterly corner of said Lot 42; thence northerly in a direct line, crossing Arden Avenue, to the southwesterly corner of Lot 27, said Tract No. 6243; thence northerly along the westerly lines and their northerly extension of Lots 27 and 8, said Tract No. 6243, crossing that portion of Gilbert Street lying southerly of the Pacific Electric Railway Right of Way, to an intersection with the southerly line of the Pacific Electric Railway Right of Way; thence northerly in a direct line, crossing the Pacific Electric Railway Right of Way, to a point in the northerly line of said Right of Way where said northerly line is intersected by the southerly extension of the westerly line of Lot 9, Tract No. 6042, as per map recorded in Book 63, page 76 of Maps, Records of said County; thence northerly along said southerly extension, crossing that portion of Gilbert Street, lying northerly of the Pacific Electric Railway Right of Way, and along the westerly line of said Lot 9 to the northwesterly corner thereof; thence westerly along the northerly line of Lot 10, said Tract No. 6042 to the northwesterly corner thereof ;thence northerly along the westerly line of Lot 61, said Tract No. 6042, to the northwesterly corner thereof; thence northwesterly in a direct line, crossing Dryden Street, to the southwesterly corenr of Lot 75, said Tract No. 6042; thence northerly along the westerly line of said Lot 75 to the northwesterly corner thereof; thence westerly along the southerly lines of Lots 114 and 113, said Tract No. 6042, to the southwesterly corner of said Lot 113; thence northerly along the westerly line of said Lot 113 to the northwesterly corner thereof; thence northwesterly in a direct line, crossing Palm Drive, to the southwesterly corner of Lot 124, said Tract No. 6042; thence northerly along the westerly line of said Lot 124 to the northwesterly corner thereof; thence westerly along the southerly line of Lot 148, said Tract No. 6042 to the southwesterly corner of said Lot 148; thence northerly along the westerly line of said Lot 148 to the northwesterly corner thereof; thence northwesterly in a direct line, crossing South Street, to the southwesterly corner of Lot 153, said Tract No. 6042; thence northerly along the westerly line of said Lot 153 to the northwesterly corner thereof; thence westerly along the southerly line of Lot 163, said Tract No. 6042, to the southwesterly corner thereof; thence northerly along the westerly line of said Lot 163, to the northwesterly corner thereof; thence westerly along the southerly line of Lot 164, said Tract No. 6042, to the southwesterly corner thereof; thence northerly along the westerly line of said Lot 164 to the northwesterly corner thereof; thence westerly along the southerly line of Lot 166, said Tract No. 6042 to the southwesterly corner thereof; thence northerly and northeasterly along the westerly and northwesterly lines of said Lot 166 to the most northerly corner of said Lot 166; thence northeasterly along the northeasterly extension of the northwesterly line of said Tract No. 6042, to an intersection with a line thirty (30) feet southwesterly from and parallel to the southwesterly line of Lot 25, aforesaid Tract No. 2737; thence northwesterly along said line so drawn to an intersection with a line drawn thirty (30) feet westerly from and parallel to the westerly lines and their extension of Lots 24 and 1, said Tract No. 2737; thence northerly along said last mentioned line, so drawn, crossing Glenwood Road, to the point of beginning, excepting from the above described district any portion of any public street or alley that may be included therein.

The above description is general only. Plat No. 857-A of said district, duly adopted by the Council of the City of Glendale, which indicates by a red boundary line the extent of the territory included within the proposed district, is on file in the office of the City Engineer of said City. Reference is hereby made to said plat for a further, full and complete description of said assessment district. The said plat so on file shall govern for all details as to the extent of said assessment district.

SECTION 4: That notice is hereby given that on Thursday, the 24th day of July 1924, at 10 o'clock a. m., in the Council Chamber of the Council of said City, located in the City Hall, 619 East Broadway, Glendale, California, any and all persons having any objections to the proposed work or improvement may appear before said Council and show cause why said proposed work and improvement should not be carried out in accordance with this Resolution of Intention.

SECTION 5: That the City Clerk is hereby directed to publish this Resolution of Intention in The Glendale Evening News, a daily newspaper, of general circulation, published and circulated in said City and hereby designated as the newspaper in which this Resolution of Intention shall be published in the manner and in the form required by law.

SECTION 6: That the Street Superintendent of said City of Glendale shall cause to be conspicuously posted along the line of said contemplated work or improvement and along all of the open streets in the district to be assessed to pay the costs and expenses of said improvement, notices of the passage of this Resolution of Intention, in the time, in the form and in the manner required by law.

SECTION 7: That the Council of the City of Glendale hereby determines and declares that serial bonds to represent unpaid assessments and to bear interest at the rate of seven per cent (7%) per annum, will be issued hereunder in the manner provided by the 'Improvement Bond Act of 1915," and the last installment of said bonds will mature nine (9) years from the second day of July next succeeding ten (10) months from their date.

SECTION 8: That reference is hereby made to the Automatic Sewer Flusher Company, License Agreement for the use of a patented device called the "Burns Automatic Sewer Flusher," filed with the City Clerk of said City, the fourteenth day of May, 1924, and open to public inspection.

SECTION 9: Except as hereinbefore stated, all the proceedings for the aforesaid work and improvement shall be had and taken under an act of the Legislature of the State of California known as the "Improvement Act of 1911."

Adopted and approved this 3rd day of July, 1924.

SPENCER ROBINSON,
Mayor of the City of Glendale.
Attest:
A. J. VAN WIE,
City Clerk of the City of Glendale

STATE OF CALIFORNIA)
COUNTY OF LOS ANGELES (ss.
CITY OF GLENDALE)

I, A. J. VAN WIE, City Clerk of the City of Glendale, do hereby certify that the foregoing Resolution was duly adopted by the Council of the City of Glendale, State of California, and signed by the Mayor at a regular meeting thereof, held on the 3rd day of July, 1924, and that the same was passed by the following vote, to-wit:

AYES: Gilhuly, Hall, Kimlin, Robinson.
NOES: None.
ABSENT: Davis.

A. J. VAN WIE.
City Clerk of the City of Glendale
July7-8

BLAME DELAY ON TAMMANY FIGHT

Democratic Nomination for President Halted by Age-Old Strife

(Continued from page 1)

party and then when the Smith people wanted the New York governor to address the convention, the McAdoo delegates did the tit for tat stunt and refused to vote for the invitation so it was lost. Even Mr. McAdoo wrote a letter to the convention urging that Smith be permitted to speak, but the governor's friends were so angry they objected to a reconsideration. The truth is, the McAdoo delegates thought the invitation to have the governor speak was unfair. The convention had just voted down a proposal to have all the candidates speak and the Smith men for some reason or other not yet explained then put in another resolution inviting Governor Smith alone. It was freely remarked by Smith men that the object of the move was to put the McAdoo men "in a hole." Since they couldn't, it was believed, refuse to hear the governor of the state in which the convention was being held particularly when it was his own home town. But they did. And they said that if the governor's friends wanted to hear him address the convention in his capacity as governor and not as a candidate he should have been put on the program at the outset with Mayor Hyland and that the issue should not have been raised after a week of speechmaking and sixty or more ballots.

And so the quarrel has run, and no matter who made the mistakes of strategy, the result is the same. There is no spirit of conciliation, no desire to forgive and forget, but an irreconcilable determination to beat each other. There is talk of a rump convention if the thing keeps up, but anybody with the minimum of political knowledge knows that the split has come, and that it will take a committee with all the mental gymnastics and good fellowship which can be commanded plus a certain amount of partisanship with the anti-Klan group to master harmony in the party—an almost impossible task at this writing.

The withdrawal at the same moment of both Smith and McAdoo would save the faces of both sides. Edward Fernsdorf of Michigan introduced such a resolution a few minutes before the Saturday night session adjourned, so that the initiative in bringing about the withdrawal of the two leaders would come from the convention, but the proposal was voted down without even a roll call. It represents, however, an abiding feeling in the convention.

Compromise Looms

The compromise candidates therefore seem to have the best chance of ultimate victory. Senator Oscar Underwood of Alabama satisfies the Smith men and since he comes from the south, the hope of his friends is that the southern states now supporting McAdoo will not obstruct his nomination. John W. Davis of West Virginia would satisfy both sides, though he has not said a word about the Klan issue, whereas Underwood has made the fight against it, and is for that reason first choice of the Smith delegates for a compromise.

AMERICANS TAKE LEAD IN OLYMPIC

U. S. Athletes Make Three New Records In Events At French Meet

(Continued from page 1)

Los Angeles; Loren Murchison, Newark A. C.; Jackson V. Scholz, New York A. C., and Chet Bowman of Syracuse. Against this array of American sprinting talent, Great Britain sent the college boy, Abrahams, and New Zealand, Porrit. As they took the mark the great crowd experienced the most intense moment of the afternoon.

Paddock broke first with the gun, and was out in front, but Murchison caught him inside 20 yards. At this stage, Abrahams appeared in the rank, but he began to gain speed and power as he progressed, and he was soon abreast of the leaders and then stepped out in front to win by a full yard and once more equal the world's record for the distance. The Europeans roared their approval as the British sprinter flashed out in front of the four crack Americans.

The others finished in a blanket with Scholz in second place and Porrit of New Zealand next. Bowman took fourth, Paddock fifth and Murchison last.

Piling Up Points

While American athletes gained as many points as expected in today's event, they did not come quite as expected and one unfortunate incident robbed the United States of five points in the 400 metre hurdles. C. R. Brookins, Iowa, finished second, but was disqualified for stepping out of his lane. The members of the team expected to pick up more than 11 points in the 100 metre dash, but 18 in the high jump was better than anticipated.

Trials were held in the 3,000 metre steeplechase and in the 800 metre run and the United States starters performed well. In the 800 metre run the following qualified for America: William Richardson, Stanford; S. C. Enk, Penn State; Ray Dodge, Oregon Aggies, and J. A. Watters, Harvard.

In the steeplechase, Marvin Rick and Michael A. Devaney qualified.

Finland Scores

British runners will be the United States' contenders in the final of the 800 metre run, while Finland placed some very fast men in the steeplechase, one of the number, Katz, winning his trial easily in the new Olympic time of 9 minutes 43 3-5 seconds.

Lehtonen of Finland won the pentathalon with 18 points, with Sonfray, Hungary, second with 18 points and Legendre, United States, third, with 20 points.

Unger, Sweden, was fourth in the pentathalon with 24 points and Leino, Finland, fifth with 25 points.

Kaer, United States, got one point for Uncle Sam for finishing sixth with a score of 26.

Oxy Athlete Placed

Morton Kaer, Southern California; Robert Legendre, New York; Brutus Hamilton, Kansas City, and Clifford Argue, Occidental College, California, all qualified for the final events in the board jump, javelin throw and 200 metre dash for candidates for the pentathalon. In the discus event Kaer ranked first; Legendre fifth; Hamilton eighth; Argue tenth; Lenthonen, Finland, who won the event at Antwerp, ranked fourth.

In the 1500 metre run, Leino, Finland, finished first; Sonfray, Hungary, second; Hamilton, United States, third; Legendre, United States, fourth; Lahtinen, Finland, fifth, and Unger, Sweden, sixth.

Record Smashed

In winning second place in the high jump, Leroy T. Brown, New York A. C., jumped 6 feet 4 3-4 inches, and Lewdon, France, who was third, cleared the bar at 6 feet 3 1-2 inches. Osborne, the winner, and Brown, both broke the former Olympic record of 6 feet 4 3-8 inches, held by Dick Landon, former Yale jumper.

Tom Poor, Kansas University, won fourth in the high jump with Gaspar, Hungary, fifth, and Jansmon, Sweden, sixth. The even gave 18 points to the United States.

Michael A. Devaney, Millrose A. C., and Marvin Rick, New York A. C., qualified for the final in the 3,000 metre steeplechase in qualifying races today, which were largely dominated by the runners from Finland. Katz of Finland won his trial in a new Olympic record of 9 minutes, 43 4-5 seconds.

Ebb and Ritola, Finland; Montague, Newey, Great Britain; Isola and Bontemps, France, were the others to qualify for the finals in this race.

William B. Richardson, Stanford university, qualified for the finals of the 800-metre run, when he ran second in the first semi-final heat to Stallard of Great Britain, with Martin of Switzerland third. The time was one minute 54 3-5 seconds.

Pilling Expects to Resume Duties Soon

Consideration of the regular rountine business occupied the attention of the Glendale Merchants' association at the weekly luncheon in the Alley Inn at noon today, when Harry A. Kent acted as secretary in the absence of Frank H. Pilling, who was injured recently in an automobile accident.

A letter from Mr. Pilling thanked the members for the attentions shown him during his enforced absence from his post, and stated that he hoped to be back at his desk within a few days.

President C. J. Hatz conducted the meeting.

The Glendale Evening News

Published Daily Except Sunday

A. T. COWAN - - - - - - - - - Publisher and Proprietor
Office of Publication, 139 South Brand Boulevard
PHONE GLENDALE 4000

THE GLENDALE EVENING NEWS HAS THE COMPLETE LEASED WIRE REPORT OF THE INTERNATIONAL NEWS SERVICE.

Entered as second class matter, January 12, 1922, at the Postoffice at Glendale, Calif., under the Act of Congress of March 3, 1879.

SUBSCRIPTION RATES—Single copy, 2 cents; by carrier, one year $5.00; six months, $2.75; three months, $1.40; one month, 50 cents. Subscribers not receiving their paper before 7 p. m. will please call Glendale 4000.

MAIL SUBSCRIPTIONS—70 cents per month.

SUBSCRIPTIONS Do not expire unless written notification is received at this office.

OFFICIAL NEWSPAPER OF THE CITY OF GLENDALE

The Glendale Evening News will not be responsible for more than one incorrect insertion of any advertisement ordered for more than one time; nor will it guarantee accuracy or assume responsibility for errors occurring in telephone advertisements. No refund will be made on any advertisement ordered cancelled.

GLENDALE, CALIFORNIA, MONDAY, JULY 7, 1924

CLASSIFIED ADS

To assure proper classification, copy for classified ads should be in this office before 11:30 a. m. on date of publication.
First insertion—minimum charge 30 cents, including 4 lines, counting 5 words to the line. Additional lines 5 cents per line.
Subsequent consecutive insertions 5 cents per line. Mininum, 15 cents.
Ads inserted under "Announcements," will be charged for at the rate of 10 cents per line.
Not responsible for errors in ads received over telephone.
Not responsible for more than one incorrect insertion of advertisement.
No display advertising accepted on classified pages.
Office hours: 6:30 a. m. to 9:30 p. m. except Sunday.
130 South Brand Blvd. Phone Glendale 4000.

REAL ESTATE FOR SALE

GLENDALE PROPERTY

FOR SALE OR EXCHANGE—8 acres, good 6 rm. hse.; magnif. live oak and syca. trees; beautiful building sites; facing blvd. Fine view, all city utilities; family orchard, chick. equip., only 1 mi. from new H. S. Owner will make very attractive price for sale or exch.

I have a no. of good 5 and 10 acres of walnut and chick. ranches at Pomona, for exch. for Glen. or vicinity. Let me show you some of these properties if you have anything for exch.

MRS. M. L. TIGHT
510 No. Glendale Glen. 1657

TWO NEW, ATTRACTIVE STUCCO HOUSES
for
$5800.00
$2000 cash, balance $50 per month and mortgage
Room for another house on lot
Near school, Brand car line
YOU WILL BUY THIS
Phone Glendale Forty-Fifty
L. F. PABST
WM. GUNDERSON
139½ South Brand Blvd.
(In The News Bldg.)

5 ROOM HOUSE FOR SALE OR EXCHANGE
On Milford street; 9 months old. It's a beauty. Rooms very large. Many built-ins. Everything up to the minute. Fine big garage. Easy terms. Might consider good car; smaller house; furniture; diamonds; T. D.; mortgage; contract or good lot as part payment. See Mr. Harrington. Owner 602 W. Broadway, rear; phone Glen. 2631-M.

ONLY $800.00 DOWN
NEW PEBBLE DASH STUCCO
5 ROOMS AND NOOK
PRICE $6500
on lot 50x135 in one of Glendale's best sections. House has good oak floors throughout, walls in living and dining rooms are tiffany finished, two nice bedrooms, complete kitchen and nook, dandy bath, automatic water heater, etc. Garage with laundry. A sacrifice by builder. Would also consider good car or lot in addition to cash payment.
WM. H. SULLIVAN
112 So. Brand Phone Glen. 983-W

ALMOST AN ACRE
Equal to 4 good lots; on paved street, beautiful location. Improved with a modern 5-room bungalow, and garage, ideal location for chickens or garden truck, close to Tenth street. Lots in this vicinity worth $2500. Our price for all, only $5500.00. Terms $1000 cash, balance easy.
Newton, Thompson & Trigg
213 N. Brand Blvd. Glen. 535

NOTICE
I Desire that all my friends and clients know
I am now located
at
139½ So. Brand Blvd.
Phone Glen. Forty-fifty
Will be glad to have you call
In and also take care of
Your Wants
RENTALS—REAL ESTATE
Betty McCarroll

416 FISCHER STREET
New Spanish stucco, living room, dining room, kitchen, breakfast room, 2 bed rooms; strictly modern and up-to-date. Owner anxious to sell, has cut price $500. See this if you want a real home, near new high school. Price $8000, $3000 cash, balance to suit. Multiple listing.
Glendale Realty Co.
131½ S. Brand Glendale 44

WHY PAY RENT?
New 6-room modern bungalow, real fireplace, tile sink and bath, Hdwd. floors throughout; cellar, double garage, on large lot in N.W. section, near foothills. A snap—$6100; $500, balance $50 mo. inc. all int. Ask Miss Gire.
W. H. MILLS
326 E. Broadway Glen. 2936

BY OWNER
VERY EASY TERMS
Five rooms and sleeping porch, making practically three sleeping rooms. Very good home in the best of location. See it at 549 West Dryden.

$900 DOWN—BAL. $3700
Brand new, 4 large rooms, nook, screen porch, 2 dandy bedrooms, all oak floors, beautiful location, 1 block to Glendale Ave., choice of decorations if taken at once, real snap. Apply 143 N. Glendale Ave., Glen. 420 or Glen. 688-M.

FOR SALE—Beautiful plastered 4-room bungalow; extra large lot 175x50. Price $3900. Small payments. Inquire Phone Glen. 970-W.

REAL ESTATE FOR SALE

GLENDALE PROPERTY

GLENDALE BARGAINS
New 6-room colonial, just completed, move right in, fireplace, fine built-in features, tile sink. Very attractive. Just reduced from $7500. A snap, $7000; $1000 cash.
New stucco home with double garage on rear of lot, fine place for flat building, between Brand and Central. Lot alone worth $4000. A real pick-up. Price $5500; $750 cash.
New 7-room Spanish stucco, 3 bedrooms and breakfast nook. This is a beautiful foothill home three blocks off Brand and close to schools. Very fine surroundings. Lot worth $3500. A fine bargain, $10,500; $3000 cash; will take in good lot as part payment.
$500 CASH
Dandy 4-room house on east side, close in, very neat, just reduced $500 in price. A real bargain. Price $4200; $500 cash.
R. N. STRYKER
217 N. Brand Glen. 846

PRICED TO SELL
$750 CASH BALANCE MONTHLY
Payments less than rent $38.33; price only $4900; new home, 5 rooms 2 bedrooms near car line and stores. Owner leaving; must sell. See Mr. Webb.
W. M. ALLARDICE
1356 E. Colorado. Glen. 3022-J
Evening, Glen. 1005-M.

SPOT CASH
—AND—
QUICK ACTION
—FOR—
VACANT LOT BARGAINS
Right here at 117 W. Broadway is the place for quick cash action on vacant lots.
All cash or cash for equities—let us know what you have—price it right and we will have the money for you in 3 days.
Any part of Glendale if the price is right.
BARLOW & HOOPES
117 W. Broadway Glen. 3942

Bargain Hunters
$8500
Stone's throw off Broadway, block from new P. O., HOTEL, etc.; one-half price of adjacent lots: 50x150. I challenge inspection. Few days only.

2 ADJACENT LOTS 50x170
Just off Grand View St.; work, sidewalks, curbs fine and paid (over $550); near schools, stores and transportation; both $2500; one or both for sale; half cash, balance $15 a month; fully $1000 below normal; elastic restrictions.

A BUSINESS GIFT
2 adjacent business lots 50x100 to alley. Glendale's elite suburban section; only business area in immense tract; both for $2500; nearby lot sold for $5750; this is only 100 feet from corner; absentee owner must sell; cash $1600, balance in year; wonderful chance for small capital to get business snap. And it is business lots that make your money. May sell separately.
MARK A. DENMAN
249 No. Brand Glendale 1569

ONLY $6500—$500
New 5-room Spanish stucco, with all modern built-in features. Gas mantel, buffet, tile bath, tile sink, Hdwd. floors throughout. Located in N. W. section. Bal. $50 month. Ask Miss Gire.
W. H. MILLS
326 E. Broadway Glen. 2936

$500 DOWN—BAL. $3700
Pretty home of 4 good rooms, 2 bedrooms, oak floors, lawns, shade, etc., dandy location, near Colorado and high school, small lot but big bargain. Apply 312 W. California Ave., Glen. 420 or Glen. 688-M.

INCOME PROPERTY
5 rooms and bath on front of lot and 3 rooms and bath on rear with double garage, $85.00 per month income. This is near Los Feliz Blvd. where values are advancing rapidly and can not be duplicated for the price of $6500. Part cash. Owner, Box 723, Glendale Evening News.

CORNER LOT including house to live in, for $375 cash. One square from Colorado. Call Glen. 999-J.

FOR SALE—Just completed; 4 large airy rooms. Lot 50x160 to alley. Less than block from P. E. car; stucco construction; owner leaving California. Price only $4000. Small payment down; move right in. Phone Glendale 3947-J.

J. W. DAVIS
RELIABLE REALTOR
MOVED TO
700 SOUTH BRAND
SPECIALIZING IN HOME BARGAINS AND RENTALS
SPECIAL—Beautiful 7 rooms, on corner, Harvard near 40th St., L. A.; most attractive in every way; will exchange for modern duplex in Glendale. See Mr. Davis or Mrs. D. C. Knight.

A REAL BUY
New 4 rooms, frame house, 2 bed rooms; hardwood floors throughout, bath, nook, Hoyt heater, beautiful fixtures; a snap at $4900—$500 down. Ask Miss Gire.
W. H. MILLS
326 E. Broadway Glendale 2936

WHY WAIT a month on your escrow? The Security Title Co., 303 W. First St., Los Angeles will search your title 3 to 5 days. Escrow or send your order here for quick service.

A DANDY LITTLE HOME
All modern conveniences. hdwd. floors, near stores, cars and school, fruit trees, lawn, flowers, garage. $5000; $1000 cash. Box 650, Glendale News.

IT WILL PAY you to see Rigdons two-story modern 8-room house, at 1407 N. Pacific before you buy.

REAL ESTATE FOR SALE

GLENDALE PROPERTY

SEE US QUICK!
PRACTICALLY NEW 6-ROOM HOME—3 bedrooms, H. W. Floors large screen porch, double laundry trays, fine yard and shrubbery, east front, wonderful view. Near store, school, and car line. You can not get more for your money in Glendale. Look at the price—cut to only $4950; $950 cash. It's a real bargain and will sell quick.
BEAUTIFUL NEW 7-RM. HOME—Shingled roof, 3 large bedrooms, breakfast rm., real fireplace, selected ½" H. W. floors, beautiful electric and wall decorations, fine yard, shade and fruit, expensive shrubbery. Extra well located, close in. A real home, and priced for quick sale at $8900; $3500 cash.
THE AKERS REALTY CO.
402 East Broadway
PHONES
Glendale 578-J
Evenings Gl. 3408-W

THIS BUNGALOW MUST BE SOLD
Cash— Profits—Future—Everything is forgotten. There is only one answer to this owner's problems, and that is a sale—and a quick one at that.
Here's what he has to offer—a new, well built bungalow on a good lot, northwest, close to car and school. Bungalow has comb. living and dining room, two bedrooms bath, kitchen, breakfast nook, porch, garage, attractive decorations. High grade bath and electric fixtures. Laundry tubs, etc. All possible built-in features for comfort and convenience.
A practical floor plan and very attractive exterior appearance.
This property we would be glad to list any time for $5500 to $6000. We know we can deliver it at $5000—possibly a little less. Terms $1000 cash. Balance $50 a month, including all interest in both loans.
This place is going to sell. Who gets it? It's a real bargain if ever there was one.
Barlow & Hoopes
117 W. Broadway Ph. Glen. 3942

A REAL BUY
Brand new 4 rms., lots of built-ins and garage; nice lawn and trees; foothill district; small payment down and move in.
ANOTHER SNAP
$1800
A garage house, lot 50x156; lights, water and gas in; $250 cash and bal. only $30 per mo.
A. J. LUCAS
GLENDALE'S LEADING TRADER
309 S. Brand Glen. 1691

EASILY HANDLED
Have you a trust deed or lot of $2000 to apply on beautiful 5-room home of latest design; large rooms; all hardwood floors; breakfast nook, open fireplace; certainly a fine place.
J. E. BARNEY
131 N. Brand. Realtor. Glen. 2590

Today's Bargains
4-ROOM STUCCO—Big lot northwest. A bargain at $4500; will sell at $4000 and $500 cash and $45 per month.
ANOTHER
Garage house; lot 50x170, for only $1800. Cash $575.
Finlay & Preston
131 So. Brand Glen. 1117

$300 DOWN
Garage house; water, gas and electric lights in, lot 48x167 with 20 foot driveway on side and alley in rear. Don't miss this. Price $1750.
TRIANGLE REAL ESTATE & INSURANCE CO.
400 So. Brand Glendale 2248

GLENDALE AVE.
50 ft. to alley with house $9500.00. New hotel means double prices before year. This is cheapest buy for close in. $3000 down.
CIRCLE REAL ESTATE CO.
133 N. Glendale Ave. Glen. 2269

EAST BROADWAY
50 ft frontage improved with a good five-room house, this is a real home, where values are sure to increase. Are asking more for surrounding lots than we are offering this house and lot. Price $7,500, liberal terms.
T. W. WATSON CO.
708 E. Broadway Glen. 329

A VERY unusual 4-room bungalow in southeast section, near Verdugo road. We were agreeably surprised when the owner showed us this property and think you will be too. Price $4800.00; $1250 cash. Let us show you this.
HOMECRAFTS CORP.
Phone Glendale 3652-J

BEAUTIFUL NEW 7-RM. SPANISH STUCCO, 3 BEDR. & BRKFST. RM. HAND DECORATED WALLS, GUM FINISH, TILED BATH AND SHOWER; LARGE FRONT AND SIDE PORCHES. SPLENDID N. W. LOCATION; WELL WORTH $10,000; WILL SELL FOR $9000 ON EASY TERMS. CALL OWNER, 205 NO. BRAND. GLEN. 2070 OR EVENINGS. GLEN. 2743-J.

For Sale or Exchange
New 4-family flat with garages, close in, now bringing in $240 per month; party wants a home up to $12,500; must be worth the money; if you want income property call Bear at 122 W. Broadway. Phone Glen. 1494 or Glen. 3865-R.

5 ROOMS on Palm drive. This takes $2500 cash, but wait until you see what you can get in this instance for $6300.00. All built-ins; two bedrooms, ½-inch hardwood floors; lot 50x130; brand new; our best buy.
HOMECRAFTS CORP.
Phone Glendale 3652-J

OWNER WANTS TO SELL HIS 6-ROOM, THREE BEDR. HOME; MOD. THROUGHOUT AND WELL BUILT; ROOMS ARE ALL GOOD SIZE; SPLENDID LAWN IN FRONT AND REAR; WORLD OF FLOWERS; WILL SELL REASONABLE AND ON EASY TERMS. SEE ME AT 517 W. LEXINGTON, DAY OR EVENING. GLEN. 2743-J. NO AGENTS PLEASE.

BRAND NEW HOUSE $4500
$500 DOWN
4 rooms, 2 bedrooms, kitchen, nook and large living room; hardwood throughout; also fine garage. Call at 624 E. Elk or phone Glen. 1941-W.

$500 CASH; BALANCE MONTHLY
New Spanish stucco, 4 room house, breakfast nook, oak floors; garage Total price $4000.
BASKERVILLE & WEST
1424 So. Central Glen. 2497

WILL SELL SPLENDID INCOME PROPERTY CHEAP. $6000 HANDLES. BOX 718 GLENDALE NEWS.

GOOD INVESTMENT
WHY
WELL, there are two houses on one lot. They are well built stuccos, four rooms each.
THEN, there are hardwood floors, plenty of built-ins and good rooms.
THE LOCATION is A-1; good streets, close to cars, 2 schools, stores, etc.
LASTLY, the price $5950 is ridiculously low and $2000 down and small monthly payments will handle.
EACH OF THE BARGAINS WE HAVE ADVERTISED LATELY HAVE SOLD IMMEDIATELY. SO WILL THIS ONE.
Dietrich REALTY CO.
133½ S. Brand Glen. 2921
Night phone Glen. 2550-W.
Closed Sundays

VACANT LOTS AND ACRES

BELLEHURST PARK LOT
LEVEL CORNER 60x135
$2100—$210 DOWN AND $21 PER MO.
THIS LOT IS 4 BLOCKS FROM CAR LINE
CALL J. P. RILEY GLEN. 3160 UP UNTIL 6:30 P. M.

Builders, Attention
$500.00 or less required. We have a sightly corner in a first-class location which we can deliver CLEAR to you for $500.00 down. We will arrange for a BUILDING LOAN and take back a TRUST DEED for balance of purchase price.
You can make $1500.00 on this in sixty days.
See us at once
LEHIGH INV. CORP.
212½ W. Broadway Glen. 3360

FOOTHILL LOT
Fine view of mountains and city; near Captain Brand's; $1450; $700 cash; balance monthly.
ATWATER TRACT
High terrace lot, $1050; $200 cash.
A. J. LUCAS
309 S. Brand Glen. 1691

BRAND BLVD.
$45-50-75-100-170 for lease, or will build to suit.
Also 50 ft. front sale $450 per ft., close in.
CIRCLE REAL ESTATE CO.
133 N. Glendale Ave. Glen. 2269

SACRIFICE
I have two choice dwelling lots, N. W. section, Glendale; can't handle both, wish sacrifice one or both; $300 will handle; bargain for quick cash. Be glad show any time. 1331 No. Pacific, phone Glen. 3133-R.

$90.00 DOWN
and $15 a mo. buys a good lot in southwest section. Here's a real opportunity for investment. Address Box 708, care Evening News.

BUSINESS LOT
50 ft. on Verdugo Road at $72 per front foot, the price of residence property. Total price, $3600; $720 cash, very liberal terms on balance.
T. W. WATSON CO.
708 E. Broadway Glen. 329

FOR SALE—2 S. Brand lots sold last week; S. Brand is always good; have 25 feet adj. my office at attractive figure.
JAS. W. PEARSON, Realtor
715 S. Brand

$5500
Buys the best bargain on Brand; doubles in a year; act quickly.
MARK A. DENMAN
249 No. Brand Glendale 1569

LESS THAN COST
Choice Glen Oaks Blvd. lot, 51x150, a beauty, this week, $1125; $425 cash. Glen. 384-W.

FOR SALE—Two close-in lots; must be sold at once, much below value. Good for income property. McIntyre, 724 E. Broadway.

CHEAPEST LOT ON KENNETH RD. $1250 for lot 50x120 to an alley, easy terms. Call at owner's, 636 E. Elk St., Glen. 1582-M.

OUT-OF-TOWN PROPERTY

20 acres highly improved ranch, Madera County, 5 ac alfalfa, 4 ac grapes, 11 ac peaches and apricots. Good electric pumping plant. House & barn, family orchard. A real home ranch; for $10,500. Mtg. $6,000. Will trade for Glendale lots or houses and assume. We have other ranches to trade; see us if you want to trade.
Newton, Thompson & Trigg
213 N. Brand Glen. 535

EAGLE ROCK

WANTED—Good clear lot for equity, $2300, in 5 room nearly new modern bungalow, north slope. 5319 Delaware, Eagle Rock.

BURBANK

Lot 150x162 Kenneth Road and Harvard $4500; terms. 2 lots opposite Benmar Hills, one corner and street work paid $1200. One on Moller Court $850. Also blvd. frontage. Phone Bur. 418. Lowry, with Burbank Realty Co.

FOR EXCHANGE

BOULEVARD Business lot, Burbank; price $3500. Will trade $2000 equity first payment on house. Box 705, Glendale News.

¾-ACRE tract (4 lots), next to corner, two paved streets, Burbank; price $4000. Will apply equity of $2500, first payment on 6 or 7-room house. Box 704, Glendale News.

New 7-room home, newly and beautifully furnished, on best residential street in Whittier; full grown orange trees; near school; for Glendale property. What have you? Phone Glendale 444-J.

REAL ESTATE FOR SALE

GLENDALE PROPERTY

WE ARE STILL SELLING HOUSES
If you want to sell, or are in the market to buy, see us today—tomorrow may be too late to get one of these bargains at bargain terms.
7 beautifully decorated rooms in the choice section above Kenneth Road. 3 bed-rooms; wrought iron fixtures; artistic setting with lawn and selected shrubbery; double garage. Reduced $2500. Only $11,500 with terms to suit you.
Spanish stucco containing 8 spacious nicely appointed rooms; 4 bed-rooms, breakfast room; large laundry; basement; in fact, many attractive features for comfort and convenience. Located in best neighborhood one short block from car line and stores. Easily accessible to high, intermediate and grammar schools. The yard is a regular park, every foot of lot being improved with choice fruit and shrubs. All for $8500, which is absolutely a gift. First time offered for sale. On your toes, as this will not last.
5 room frame in a well developed section; large lot; 2 splendid bedrooms with pretty decorations and fixtures; real fireplace; all hardwood floors; large breakfast nook; close to school and car line. Only $5500—$1000 cash and balance $40 month. Your rent will more than take care of the payments, and THINK!! You are buying your own home.
J. A. ENDICOTT
116 S. Brand Glen. 822
Open Sunday 10 to 3

FOR EXCHANGE

WILL EXCHANGE STOCK OF GOODS
For good property in Glendale. This stock of goods consists of dry goods, notions and general merchandise, located in one of the livest towns in Southern California. Will invoice about $8,500 at present wholesale prices.
SEE MR. VICKERY
JAS. M. RHOADES
Successor to
RHOADES & SMITH
Real Estate and Insurance
106 E. Wilson., Phone Glen. 68

Paradise of Verdugo Woodlands
For exchange. A most wonderful home. Lot 148x190 on corner; 1400 different kinds of flowers and shrubs. Dandy 6-rm. house. Front porch that will make you a gain. On paved blvd. Exchange for small home in Glendale.
A. J. LUCAS
GLENDALE'S LEADING TRADER
309 S. Brand Glen. 1691

A RARE EXCHANGE
Wonderful 8-room, porches, upstairs capable of 5 more good bed rooms; 75-foot east front, 2 blocks from Brand and Broadway; superb for great home, studio, elite rooming house, high-class apartment or doctor's office. Take clear business lot to $8000, balance mortgage, cash and T. D.
MARK A. DENMAN
249 No. Brand Glendale 1569

WANT Lot and cash or small house for equity in 6-room stucco house, with double garage, 5323 Lock Haven (Eagle Rock). Owner there or McGinnis, 213 E. Broadway. Glendale 3063.

FOR EXCHANGE — Here's a chance, 2 acres fruit, 6 room house, modern, on paved blvd. Wonderful place. Wants Glendale. Garin, 5981 Whitsett St., Lankershim.

Lot in Atwater tract, good location, school and car near. $1600. $25 down. 1922 Gardner touring car, $500. Time or trade either. 1058 Thompson Ave.

FOR EXCHANGE—Small house, completely finished, will take part equity in auto or furniture. Address Box 701, Glendale News.

REAL ESTATE WANTED

FIVE BUYERS LOOKING THIS WEEK FOR BUNGALOWS
We are showing 5 different ready to buy—when suited—home seekers, this week; One all cash customer, balance want places that $500 to $1000, $1500 cash will handle.
We will be glad to show your house; it may be just the place we can sell this week—if you let us know about it.
BARLOW & HOOPES
117 W. Broadway Ph. Glen. 3942

IF YOU MUST SELL
IF YOU WANT TO SELL
IF YOU WANT TO EXCHANGE
Your property anywhere
We have clients waiting to deal
J. F. STANFORD
Real Estate Dept.
227-A S. Brand Glen. 1940

CLASSY NEW HUPMOBILE
and some cash as first payment on small bungalow up to $5000 in good rental district.
J. R. GREY REALTY CO.
120 N. Brand Glen. 299-W

WANT TO BUY A HOME
Have $1,000, can pay down on 4 or 5 rooms located between Columbus and Chester, from Wilson to foothills. Can pay $40 or $50 monthly on balance. Anyone having something worth the price address Box 715, Evening News, stating terms and street number.

WANT modern high class 6-room bungalow, N. E. section; will give as first payment, clear ½acre residence lot; 60 trees, paved street, light, water, etc. Wonderful view. This is no inflated tract lot, but is a part of La Canada country property on which I intend to build later. Phone Glen. 642-W, 315 No. Kenwood.

WANTED FOR CASH
Fine 4-family flat, duplex or small court; north of Broadway; your chance at fair price, not otherwise. Box 720, Glendale News.

WANTED—Have buyer for home on east side, $1000 down; another wants 3 bedroom home near sanitarium. See
JAS. W. PEARSON, Realtor
715 S. Brand

WANTED—To buy 6-room house within walking distance of Brand and Broadway; must be a bargain. Phone Glen. 1184-R.

REAL ESTATE WANTED

HAVE T. D. to trade for good lot, close in. Box 717, Glendale News.

I want small home for cash. Must be a bargain; 2 bed-rooms, prefer a place that is run down. Glendale or Eagle Rock. Owners only. Box 719, Glendale Evening News.

WANTED TO BUY—A good up to date home on or near Central or Brand Blvd. Write me Box 707 Evening News, plainly giving terms and street number.

MONEY TO LOAN

WE make first mortgage loans, buy and sell mortgages and trust deeds, loan insurance company funds, and help finance the construction of new homes. We have clients who will purchase trust deeds on a reasonable basis where the combined first mortgage and trust deed do not exceed the cost of house or store building. Come in and see us before you act.
LUSBY MORTGAGE & INVESTMENT COMPANY
233 South Brand Blvd.

SALARY LOANS
Why not borrow money on our easy payment plan? On Mondays and Thursdays open until 9 p. m.
THE PEOPLE'S FINANCE AND THRIFT COMPANY
233 S. Brand Glen. 696

MONEY READY
Want good loans, home building loans preferred; submit plans. McGinnis, 213 E. Broadway. Glen. 3063.

For mortgage loans, second loans, building loans, trust deeds. See Godell, 113 East Broadway.

AUTO LOANS—Direct or re-finance. Valley Mtg. & Finance Co., 211 E. Broadway. Glen. 3330.

BUSINESS OPPORTUNITIES

FOR SALE
S T S
T A W
O L A
P K P
LISTINGS. ADVERTISING. FURNITURE LEASE. EXCELLENT LOCATION. Sale due to death of member of the firm.
STUMPF & CALDWELL
Glen. 3077. 219½ East Broadway, Glendale.

FOR RENT—An excellent grocery and market location in a coming community trading center. 3005 Westwood Blvd., Westwood, or call Holly 1225.

AUTO REPAIR AND LUBRICATION STAND
Money making proposition for good man; good location in parking station, 237 N. Brand Blvd. Rental proposition. See Mr. Grant.

FOR SALE—Beauty shop in Glendale. Snap, address P. D. Q., Glendale News.

TRUST DEEDS & MTGS.

INVESTMENT
I have the best investment on the market; net 8%—No taxes. Don't let your moey lie idle or take 3 or 4%. Get 8%. Safe as the government—Nothing but good first mortgages. Call or phone; will give full particulars.
JAS. M. RHOADES
Successor to
RHOADES & SMITH
Real Estate and Insurance
106 E. Wilson., Phone Glen. 68

NOTES, Mortgages, Trust Deeds, contracts, chattel mortgages and other paper bought. 700 So. Columbus Ave., Glen. 842-J.

WILL BUY Mortgages and trust deeds. Valley Mortgage and Finance Company, 211 East Broadway, phone Glendale 3330.

FOR RENT

FURNISHED APTS. & HOUSES

LOWER RENTS TODAY
NEW LIVING ROOM, BEDROOM, BATH AND KITCHENETTE, FORMERLY, $35; TODAY, $25; FURNISHED, $30.
MODERN STUCCO
LIVING RM., BATH, DRESSING RM. LARGE KITCHEN & SCREEN PORCH, PARTLY FURNISHED, TODAY, $30; FURNISHED, $40.
SEE THEM TODAY
OTHERS AT ATTRACTIVE PRICES —4, 5, 6-RM. LA FOUNTAIN, 125 W. ACACIA. GLEN. 1486-W.

SUMMER RATES FOR MOST UP-TO-DATE APARTMENTS IN GLENDALE. BEAUTIFULLY FURNISHED, THOUGHTFULLY PLANNED, ULTRA MODERN, EVEN TO RADIO. TEL. GLEN. 546-J.
FREDERICK APARTMENTS
121 S. KENWOOD. GLENDALE

FOR RENT, FURNISHED
New 4-rm. bungalow, hardwood floors, very good, only $40 mo.
TRIANGLE REAL ESTATE & INSURANCE CO.
400½ S. Brand Glen. 2248

GOING TO THE MOUNTAINS
Will rent my bungalow of 5 rooms and garage completely furnished for 2 months, $60. See
BETTY M'CARROLL
With
PABST & GUNDERSSON
139½ S. Brand, News Bldg.
Phone Glen. Forty Fifty

FOR RENT—FIRST CLASS FOUR ROOM FURNISHED DUPLEX AND GARAGE. ALSO A SLEEPING ROOM IN GARAGE, GAS AND WATER. APPLY 604 S. BRAND. GLEN 1596.

FOR RENT To Adults—5-room modern bungalow at 340 W. Lexington drive. Completely furnished. Phone, double garage; water paid. Yard cared for. Call Glen. 2650-J.

FOR RENT—No agents. 5-room house partly furnished. Hot and cold water. On California Ave. Owner 410 Hawthorne St. Water paid.

FOR RENT—Furnished single apartment; free light, heat and gas. Summer rates. 3 blocks from Brand and ¼ block from Broadway. 119 North Kenwood. Glen. 2556.

FOR RENT—Beautiful furnished double apartment; tile bath and kitchen, close in. Reasonable rent. Phone Glen. 2242-J, 101 W. Maple.

FOR RENT—Attractive and convenient furnished 5-room modern bungalow, garage. Adults. 339 N. Concord. Glen. 2132-M. No listings.

FOR RENT—Furnished modern duplex, 3 rooms besides dressing room, bath and screen porch. Hardwood floors, 1 block north of Broadway, 3 east of Brand. Garage, 201 North Kenwood.

FOR RENT—Furnished bungalow 6 rooms, garage. 439 W. Dryden. Inquire 444 W. Dryden, near Pacific Ave., Glen. 2090-R.

FOR RENT—3-room furnished apartment, with garage, yard space, $35. Call Glen. 1359, 1413 E. Wilson.

FOR RENT—Garage house, fine for two adults. Room for car. 1020 East Lexington drive.

FOR RENT

FURNISHED APTS. & HOUSES

Rose Mary Apts.
"NONE FINER"
208 E. Lomita Av. Glendale.
Glendale's newest and most elaborately furnished apartments, two radio sets, hardwood floors, Beauvais perfect rugs, tile bath and shower, breakfast room, china cabinets, large white enamel range, one piece enamel sink, ice, milk and groceries served from hall, large incinerator, no garbage cans, fully equipped kitchen, sunshine in all rooms, high ceilings, one block from all car and bus lines; built, furnished and managed for particular people, apartments yet for rent, rents reasonable.

NOTICE
I Desire that all my friends and clients know
I am now located
at
139½ So. Brand Blvd.
Ph. Glen. Forty-fifty
Will be glad to have you call
In and also take care of
Your Wants
RENTALS—REAL ESTATE
Betty McCarroll

J. W. DAVIS
RELIABLE REALTOR
MOVED TO
700 So. Brand. Will have phone when phone company gets ready to install. Anyway we are doing business, specializing in Home Bargains and Rentals. Mrs. D. C. Knight, in charge of Rentals, has furnished and unfurnished homes, all sizes, at summer rates. Better see her for your wants.

UNFURNISHED	FURNISHED
$35—3-rm. & gar.	$47.50—5-rm. & g.
50—4-rm. 2 bdr.	50—5-rm. in ct.
55—5-rm. & gar.	60—4-rm. court.
65—6-rm. & gar.	75—5-rm. & ga.
70—6-rm. dbl. g.	85—5-rm. duplex.
85—6-rm. new st.	85—5-rm dbl. ga.
$100—7 rm. dbl.g.	$100—6-rm., 3 bdr.

RENTAL AGENCY
GILBERT & HARRIS
206 Lawson Bldg. Ph. Glen. 3721

FOR RENT—Houses, furnished and unfurnished.
ALEXANDER & SON
202 N. Central Glen. 35-J

CARPENTER APTS.
111 and 115 S. Orange St., 1, 2, 3, and 4 rooms; everything furnished. Glen. 1898 or 1047-W.

FOR RENT—Furnished close-in apartment. 110 E. Chestnut. Continuous hot water, Telephone.

FOR RENT—Four room furnished flat, tile bath, sink. Very choice. Bargain, $55. 319 So. Glendale Ave. Phone Glen. 172-W.

FOR RENT—Close-in 2-room furnished apartment. Apply 326 West Wilson.

FOR RENT—3-room furnished modern house, rent $30. 4148 Parkdale Ave., continuation of W. Park avenue.

FOR RENT—Furnished ½ duplex; 4 rooms; all built-in features; instantaneous heater; 3 blocks from Broadway, 4 from Brand. $60, includes garage; basement and water. Yard cared for. A real home. 433 North Isabel. Glen. 2102-W.

FOR RENT—5-room house furnished, on N. Louise. Key at 344 N. Maryland. Glen. 768-J.

FOR RENT—Well furnished 3-room apartment suitable for 2 or 3 adults. 104 N. Columbus. Glen. 42.

GLEN ARMS APTS.
308 N. CENTRAL AVE.
New and attractive apartments; overstuffed furniture; large lobby, tile baths and showers; gas, electricity, phone, hot water and garage included in rent. Phone Glendale 3140-W.

TO LET—Furnished apartment, $35. Close in on Broadway. Glen. 768-J.

FOR RENT—Modern furnished apartment, $35 and $40; obedient children welcome. 1022 East Colorado street.

NEW completely furnished to adults; charming 4-room bungalow, with garage; ½ block to car and store; lawn cared for; water paid. Call at 121 East Fairview Ave., Glen 444-J.

FOR RENT—Furnished flat, three very large rooms, 3 porches, large yard, trees and flowers; $50 with garage, $45 without; Colonial flats. Everett & Wilson, owner
MRS. M. L. TIGHT
510 N. Glendale Ave. Glendale 1657

FOR RENT—Well furnished cool, light, front apartment. Very close in. $40. 126 East Elk.

FOR RENT, Furnished—3 rooms and bath, new, near new High School. Phone Glendale 1942-J.

FOR RENT—Well furnished 3-room duplex; modern; all built-ins; garage. Owner, 474 West Vine St. Phone Glen. 2191-W.

FOR RENT—Furnished or unfurnished bungalow, 5 rooms and sleeping porch; reasonable. 4022 Goodwin Ave. Phone Glen. 457-W.

FOR RENT—New modern two and three room furnished apartments with garage, $30 and up. 1156 N. Central or phone Glen. 735.

FOR RENT—Furnished two-room house near new sanitarium, $25. Key at 1900 Sycamore Canyon Rd. or telephone Glen. 2296-J.

FOR RENT Furnished—To adults, desirable close in three-room apartment. See owner, 516 East Harvard. Glendale 2352-M.

FOR RENT—COMPLETELY FURNISHED DOUBLE APARTMENT; SUMMER RATES. 235½ NORTH BRAND BLVD., BELVEDERE APARTMENTS.

FOR RENT—3 modern furnished cottages. Hermosa Beach. Phone Glen. 1651-M or Inquire 211 North Brand Blvd.

COMPLETELY furnished new duplex, 3 blocks from Broadway and Brand. Rent reasonable. Adults only. Garage. 360 West Ivy.

FOR RENT—6-room furnished house, ½ block from Brand Blvd. 118 West Palmer. Inquire 127 No. Louise. Phone Glen. 2314-W.

FOR RENT— 2 single, 1 double apartments; close in and modern; newly furnished; reasonably priced. Also 3-room bungalow at 212 South Central Ave. Owner 328 N. Maryland Ave. Phone Glen. 786-W.

FOR RENT—Furnished garage-house, fruit and flowers; only $25. 2022 Sycamore Canyon.

CLOSE IN 2-room apartment furnished; private entrance. 126 South Kenwood; just ½ block off East Broadway.

FOR RENT—Elegantly furnished four-room apartment; very close in. Rent reasonable. 122½ East Elk.

FOR RENT—Four-room cottage and bath room, partly furnished or unfurnished. Has gas and light. Water paid. Use of phone. Rent reasonable. Come and see it. 1137 East Elk.

FURNISHED ROOM FOR HOUSEKEEPING
Private entrance, adjoining bath, garage, $5 week; ½ block from Broadway and library. 127 S. Kenwood.

FOR RENT—Nicely furnished 2-rm. house at 235 Kenilworth between Salem and California; $25; on No. 3 bus line. Apply 622 W. California.

FOR RENT—Furnished flat, 4 large airy rooms, 3 beds, laundry in basement; garage; on car line; a real home. Inquire 1229½ N. Brand; Glen. 3559-W.

FOR RENT—Nicely furnished apt., large, cool rooms, 10 ft. ceiling, built-ins., hardwood floor, automatic heater and tray on porch, half blk. to bus. Garage, $40. 368 W. Palmer.

Small furnished apartment for one or two adults; no garage; price $25. 335 W. Windsor Rd.

FOR RENT—2-room furnished house; water, light and gas paid; $16 per mo. 1306 E. Broadway.

FOR RENT

UNFURNISHED APTS. & HOUSES

FOR RENT UNFURNISHED
Two-room cottage at 721 East Acacia avenue, shady and quiet surroundings. Many flowers. A cute little place for one or two. Rent $20 a month during summer months. See owner at 723 East Acacia avenue.

FOR RENT
Unfurnished—3-room house, near H. S. $30.00
3-room apts. and garage $35.00
5-room stucco and garage $40.00
7-room house and garage $55.00
Furnished—8-room house, modern, 4 bedrooms, dbl. garage, 4 or 6 mo. to responsible parties.
T. W. WATSON CO.
708 E. Broadway Glen. 329

LOWER RENTS TODAY
NEW LIVING ROOM, BEDROOM, BATH AND KITCHENETTE; TODAY, $25; FURNISHED, $30.
MODERN STUCCO
LIVING ROOM, BATH, DRESSING RM., LARGE KITCHEN & SCREEN PORCH, PARTLY FURNISHED, TODAY, $30.
LA FOUNTAIN, 125 W. Acacia

½ of new, just completed stucco duplex. Four large rooms, nook, 1 bedroom, closet bed, all built-ins, hardwood floors, garage. Reasonable. 508 E. Raleigh St., ½ block east of Glendale Ave., between Maple Ave. and Windsor road. Phone owner, Glen. 2277-W.

FOR RENT—Modern 4-room and garage on car line; Fourth and Thompson St. Phone Burbank 341-W

Exceptionally nice 4-room house, partly furnished; hardwood floors; auto. water heater, etc. in rear. Phone Glen. 1424-W.

FOR RENT—Close in new 4-room flat. Rent reasonable. Call 326 West Wilson.

LARGE Listings of homes for rent, both furnished and unfurnished. Call at Russell-Pierce Furniture Co., 153 South San Fernando road.

FOR RENT—Unfurnished, new four-room flat, one bedroom, extra bed, tile sink and bath, breakfast nook, automatic heater, fireplace with heater, garage. 205 West Windsor road.

FOR RENT BY OWNER—Modern 5-room bungalow, and garage. 225 East Garfield. 1 block from both car lines. Call Glen. 1354-J.

FOR RENT—SEVEN-ROOM UNFURNISHED BUNGALOW; CONVENIENTLY LOCATED. ALSO, TWO, THREE AND FOUR-ROOM APARTMENTS, FURNISHED, WELL LOCATED. OWNER, 724 E. BROADWAY, PHONE GLEN. 73-J.

ATTRACTIVE bungalow, 724 No. Brand. 4 rooms; all hardwood floors; large closets; extra disappearing bed; store room, instantaneous water heater. Beautiful mountain view. Rent $45. Courtesy to all agents. Glen. 2036-W.

FOR RENT — Beautiful 4-room house, extra large lot; fruit trees, garden and flowers. $27.50. Phone Glendale 970-W.

3 rooms and bath; garage; on bus line; $30. 329 N. Chester St.

FOR RENT—New modern 5-room house and garage; $35. Glen. 1378-J.

FOR RENT—New duplex with garage; water paid; $40; guaranteed until Jan. 1. 1463-D E. California; Glen. 3449-J.

FOR RENT—New 5-room house, all conveniences, garage, near new high school and sanitarium; adults. Inquire 1329 E. California.

FOR RENT—Office and part of store room, opposite new postoffice on E. Broadway. Apply at 415 E. Broadway or phone Glen. 1735.

7-room house, $60 per month. 310 E. Garfield. Glen. 475-J.

FOR RENT—UNFURNISHED
4-room bungalow and garage. This place is new. On large lot and good location. Phone Mr. Hartley, Glen. 3387-J after 6 p. m.

Beautiful Spanish duplex, 2nd house from N. Brand; tile sink and baths; bedrooms 16x14; garages. 114 Gilbert.

FOR RENT—New 3-room modern duplex; breakfast nook; 2 large closets, hardwood floors, garage. Water paid. Near Gateway. $37.50. Inquire 318 Ivy, or phone Glendale 480-J.

FOR RENT—Unfurnished, new 4-room bungalow, 2 bedrooms, breakfast nook, hardwood floors, near new High School. ½ block from bus line. Garage. Price $40. 1424 Rock Glen.

TWO modern 4-room bungalows, 2 bedrooms, water paid. East California and north to 309 Sycamore Canyon Road.

FOR RENT at reduced rental rate; modern 4 rooms, bath and garage, new. Near schools, P. E. bus, 1 block; P. E. cars 4 blocks. Call 10 a. m. to 5 p. m. 344 No. Concord.

MODERN 4-room house and garage. Close to stores, schools and bus line; $40. 552 West Elk St.

Reduced rents for 4-room separate bungalows, in court, furnished or unfurnished; hardwood floors, all built-in features, screened porch, newly decorated. 639½ N. Orange.

FOR RENT—New strictly modern 5-room stucco; tile bath and drain board. Tiffany walls; breakfast nook. Garage. 344 West Park.

FOR RENT—Nice 4-room house, close to car, bus, store, school, etc. On West Park Ave. and Central. Call 114 West Park Glen. 2291-W.

MODERN 4-room house and sleeping porch, garage. No objection to children. 1008 San Rafael Ave.

FOR RENT—Clean 3-room, bath and garage, reasonable. 303 East Acacia bet. Brand and Glendale Ave.

FOR RENT—Good 3-room unfurnished apartment, near both cars. $30 on lease. Bacon, 900 So. Glendale Ave., Phone Glen. 3625-J.

FOR RENT—Unfurnished, new 4-room bungalow, 2 bedrooms, breakfast nook, hardwood floors, near new High School. ½ block from bus line. Garage. price $35. 1424 Rock Glen.

LIST YOUR FURNISHED and unfurnished houses with me. I have customers waiting.
Betty McCarroll
139½ S. Brand Glen. Forty-fifty

FOR RENT—New four-room house with or without garage. Close in. Adults only. 329 No. Howard St.

FOR RENT—Four-room flat, new, tile bath, sink. Very choice. Bargain. $50 with garage. 129 West Laurel, Glendale 172-W.

FOR RENT—5 room house, 3 bed-rooms. Close-in. Inquire, 308 N. Orange St.

FOR RENT—Rear house; 3 rooms and bath. $27.50. Water paid. 626½ E. Maple. Owner 1535 E. Colorado, Glen. 2448-W.

FOR RENT—5 beautiful large rooms and bath. Water paid; lawn cared for. Rent reduced. Close-in. Owner 533 E. Lomita.

BRAND new four-room duplex, near new high school; built-ins including bed. Garages. Water paid. 300 feet bus. 504 Griswold St.

½ DUPLEX, 3 rooms and bath. breakfast nook, hardwood floors, laundry tray. Garage; water paid, yard cared for. 633 N. Kenwood St.

FOR RENT—New stucco, 4-flat building; near new high school; bus line; 4 large rooms, breakfast nook, Murphy beds; latest built-ins; hardwood floors, garage. Low rent. Apply 1130 E. Chestnut. Glen. 2216-R.

FOR RENT

FURNISHED APTS. & HOUSES

RENT FREE UNTIL AUG. 1

BEAUTIFUL UNFURNISHED AND FURNISHED 3 AND 4-ROOM APARTMENTS IN NEW BUNGALOW COURT; TILE SINK, BUILT-IN BATHTUBS, IN DOOR BEDS, FIREPLACES, DESKS, BOOKCASES, LINEN CLOSETS AND ALL MODERN IMPROVEMENTS; CLOSE IN, NEAR DRUG AND GROCERY STORE; BUS PASSES DOOR. 449 WEST DORAN STREET.

404 FISCHER Street—Nearly new stucco, five rooms and nook, tile bath and sink, auto heater. Strictly modern. Nice lawn and flowers. Double garage, with extra toilet and sink, arranged so one side can be used for housekeeping if desired. Month to month or will lease.

GLENDALE REALTY CO.
131½ S. Brand Glen. 44

FOR RENT
4-room duplex, unfurnished; close to school and car; tile sink; 1 bed room and built-in bed; reduced to $45, including garage.
4-room completely furnished house, very attractive, garage; $60; adults only.

J. A. ENDICOTT
116 So. Brand Glendale 822

2 MONTHS' RENT FREE
On year's lease at $60 monthly. Large five-room new flats with garage and separate storage room; 1 block to car line. Glen. 3710-R.

FOR RENT—109 So. Cedar, 8-room bungalow; very close to both car lines; beautiful rear yard; vine-covered pergola; fish pond; flowers and shrubs; 2 rooms arranged with separate entrance; easily rented; price $65 per month. Inquire of owner,

MRS. M. L. TIGHT
510 N. Glendale Ave. Glendale 1657

FOR RENT—3 rooms and sleeping porch; garage. Water paid. Glen. 732-W. 450 Myrtle St.

FURNISHED ROOMS

FOR RENT—Nicely furnished front room, 2 blocks from Brand, ½ block from Broadway; middle-aged lady preferred; kitchen privileges allowed. 119½ North Louise, phone Glendale 2314-J.

FOR RENT—To one or two people employed, well furnished sleeping room, next to bath. Private entrance. Use of phone. Located close in. 318 Ivy street.

FOR RENT—Two nicely furnished bedrooms in private family. With or without garage. 1 block from car line. 211 West Eulalia.

FURNISHED rooms for one or two gentlemen. 536 N. Maryland.

FOR RENT—Pleasant room; close in; to person employed. Summer rates. 310 North Maryland.

FOR RENT—Nicely furnished room at 632 North Louise. Phone Glendale 2016-M.

FOR RENT—Nice comfortable room, $4 a week. 514 West Harvard street.

ROOM—Good location, on bus line. Gentleman preferred. 608 S. Adams.

NICE large furnished room, close in. 332 North Orange.

FOR RENT—Furnished room, close in, priavte entrance. 376 W. Salem.

LARGE, airy front room; private entrance; phone, garage. 317 No. Orange. Glen. 912-M.

ROOM FOR one or two gentlemen in private home. 411 East Colorado Blvd.

FOR RENT—Nicely furnished front room; 2 gentlemen preferred. near car line. Glen. 3485-J.

FOR RENT—2 light housekeeping rooms in private family. $7 per week. Water, light and gas paid. 406 W. Elk Ave.

Pleasant room; reasonable rates during summer; ladies. 602 North Orange.

FOR RENT—Large, cool, well furnished room in beautiful home. Garage, close in. 202 West Maple.

FOR RENT—Nicely furnished bedroom; close in; hot water at all hours. Phone Glen. 1431-W, 364 W. Broadway.

In Burbank comfortable, quiet home, family two, front room adj. bath, garage, $25; pref. refined middle aged bus. man. 452 Tujunga av.

FOR RENT — Nicely furnished room for gentleman. 169 So. Central.

FOR RENT—Well furnished front room, suitable for one or two; housekeeping privileges. Private entrance. 398 West Wilson, corner Columbus.

FOR RENT—Large cool furnished room; private home; close in. 246 North Orange street.

BOARD AND ROOMS

ROOM with or without board. Rates reasonable. 328 N. Brand.

FIRST CLASS BOARD AND ROOM IN PLEASANT HOME; GARAGE. PHONE GLEN. 1986-R. 455 SALEM STREET.

FOR RENT—Furnished room and board; 1519 S. Glendale Ave.

STORES, OFFICES, ETC.

STORES FOR RENT

Large stores on South Brand between Harvard and Colorado, 16x54, rent reduced to $100 per month. This is a bargain rental.

GILHULY AND RUSSELL
212 So. Brand Blvd.
Phone Glendale 1999

FREE
Fine desk room in my office at 249 North Brand.

MARK A. DENMAN
249 No. Brand Glendale 1569

FOR RENT— Cheapest and most central offices in Glendale. $15 up. Desk room, $10. 113 East Broadway.

MISCELLANEOUS

FOR RENT—Garage. Apply evenings. 305 North Howard.

Garage for rent, near Vine and Central. Inquire at 312-A W. Vine.

WANTED TO RENT

ROOMS, APARTMENTS & HOUSES

I WANT for a client, furnished 4-room house with 2 bedrooms and garage; close in; $35 to $40 month. Booth, 111 So. Kenwood St., Phone Glendale 1892. What have you?

BY COUPLE, no children; 3 or 4-room modern unfurnished house; garage; no court or duplex. Ready July 20th. Around $35. Excellent care given. Box 716, Glendale News.

WANTED TO RENT—4 or 5-room bungalow or duplex, unfurnished. Phone Glen. 3721, Tuesday.

LIST YOUR Homes for rent with Russell-Pierce Furniture Co., 1531 S. San Fernando road. No charges.

INSTRUCTION

MUSICAL

RAGTIME Piano, saxophone and stringed instruments taught in 10 to 20 lessons.
Strauss School of Popular Music
103½ S. Brand Glen. 960

FURNITURE FOR SALE

SWEEPING reductions in ivory and walnut bedroom furniture, rugs, chairs, rockers, springs, day beds and mattresses. 119 N. Glendale Ave., Chandler Furniture Co.

FOR SALE—Tent, washer, rugs, rocker, picture, dining table, chair; dress form, gas heater, range, utensils. Phone Glen. 322-J. 379 West Patterson.

ROCKERS, bed complete, stove, rugs, child's tricycle, dishes, etc. 635 North Kenwood. House for rent.

FOR SALE—Holmes' Closet bed. Big reduction. 110 E. Chestnut.

MUSICAL INSTRUMENTS

FOR SALE

NEW, used and demonstrating Console and Upright phonograph with 2-tube radio set complete $75 and up. Pay $5 and get a receipt for $25. Glendale Music Co., 109 No. Brand Blvd.

BALDWIN, Steinway, Knabe, Howard, Kimball guaranteed used pianos. Save over half. Thirty months to pay. Glendale Music Co., 109 No. Brand. Open evenings.

$190 for mahogany finish upright piano. Priced low for quick sale. Terms $7 a month. Glendale Music Co., 109 North Brand.

Small bungalow piano; just the thing for a small bungalow home; $150; terms, $6 a month. Glendale Music Co., 109 N. Brand. Open evenings.

FOR RENT

FOR RENT—PIANOS $4 A MONTH; PHONOGRAPHS $2 MONTH; RENTALS TO APPLY ON PURCHASE IF YOU BUY; GLENDALE MUSIC CO., 109 NORTH BRAND. OPEN EVES.

FOR SALE—Miscellaneous

STOP THOSE LEAKS
with
NEVER-LEAK ROOF PAINT
30c Gallon
GLOBE BUILDERS SUPPLY CO.
214 West Broadway
Free Delivery Glendale 1430

KODAKS — ALL STYLES AND SIZES. Films and Kodak supplies. Films promptly developed, printed and enlarged. Roberts & Echols Drug Store. 102 East Broadway. Phone Glen. 195.

"Easy" Washer	$75.00
"Baby Hoover" sweeper	$30.00
"Reliable" gas range	$35.00
Small heating stove	$ 4.00
50 feet 1-in. hose and nozzle	$ 5.00

116 South Jackson

FOR SALE—Baby buggy; walker, swing and yard, all for $10; girl's bicycle, $3.50; also furniture, cheap. 601 S. Adams.

FOR SALE—Complete camping outfit. Fine condition. Any article at ½ price. At Enterprise Furniture Co., 306 East Broadway.

FOR SALE—Reed baby carriage; almost new; perfect condition; $25. 417 W. Myrtle. Phone Glen. 2835-W.

FOR SALE—A portable partition (screen) 6 ft. high by 12 ft. long, $5. Rear 212 South Central Ave.

FOR SALE — Electric washing machine—one of the best makes. Good as new. Phone Glen. 903-W.

FOR SALE—Refrigerator, practically new. 506 West Elk St.

FOR SALE—Large wicker baby carriage, practically new; reasonable. 615 South Louise street.

FOR SALE—Ivory bow-foot bed and springs; 3 months old; make me an offer. 1116 S. Boynton.

DIRT FOR SALE—Any amount you want. Phone Glen. 475-J.

FREE

WANTED—Good home for two motherless kittens, 9 weeks old. Call at 465 Oak street.

HELP WANTED

MALE

WANTED—Man for dry cleaning route. One capable of developing new business. Glendale Dye Works, 1015 South Brand.

WANTED—Caretaker and janitor for Glendale small animal hospital. Phone Glen. 2099-W.

SALESMAN WANTED—If you drive a car, preferably a Ford, I have an accessory that will prove a ready seller and a big money maker. Your earnings will only be limited by the amount of time and energy you expend. It will pay you to investigate. See C. A. Beardsley, 341 Oak street.

HUSKY boy wated to work around filling station. 1310 E. Colorado Blvd.

WANTED—Boy with motorcycle to deliver for photo shop. 445 West Wilson.

FEMALE

SISTER POLLY wants two intelligent, live wire young ladies. Splendid returns for those obliged to work and willing to give full time. 239 South Verdugo road. Evenings at 462 W. California Ave.

LAUNDRESS ATTENTION
NEW THOR Ironer, mechanically perfect. Cost $185, will sell for $100, terms if desired. Call at 2022 Sycamore Canyon drive.

WANTED—Capable woman for general housework; fair wages; room and board. 310 No. Jackson.

SITUATIONS WANTED

MALE

GENERAL REPAIR SHOP
Plumbing and electrical repairing, lawn mowers a specialty. 561 West Oak street, Glendale 2810-W.

WANTED—Painting or paperhanging. E. L. MOULD, 567 West Dryden street; phone Glen. 1887-J.

BOY—16 wants any kind of light work. 400 West Dryden.

BOY, 17 years old wants work, delivery especially. Call Glendale 2460-M.

FEMALE

EXPERIENCED, COMPETENT NURSE WILL CARE FOR INVALIDS OR ELDERLY PEOPLE AT HER OWN HOME. REASONABLE CHARGES GLEN. 1596. 604 S. BRAND.

FRENCH MARCEL for 50 cents. Come and get a real French deep, lasting wave for 50 cents and be convinced that there is no better. 720 East Chestnut St.

YOUNG woman with stenographic, bookkeeping and general office experience desires position. Part or full time. Kindly address Box 721, Glendale News.

GIRL WANTS a position as mother's helper, has had some experience. References. 5512 Esther St., Lankershim.

WANTED—House work by day. Call at 125½ S. Isabel, between 5 and 7 p. m.

Will take family washings or go out by day or hour. Mrs. Hamblet, 221 N. Howard. Phone Glen. 2252-J.

GIRL, 15 years old wants work, will care for children. Call Glen. 2460-M.

EXPERIENCED girl wants light housework and care of babies. 400 West Dryden.

Best care given to the sick; children and invalids, by day or hour. Phone Glen. 2711-W.

WANTED—First-class dressmaking and altering. 366 W. Palmer Ave.

BRING your laundry to 631 East Palmer Ave. Rough dry or finished.

LADIES, come and get a good Marcel for 50 cents. 441 W. Milford.

ANNOUNCEMENTS

FOREST LAWN MEMORIAL PARK
Cemetery · Mausoleum · Crematory
San Fernando Rd. and Glendale Ave.
Glendale City Office
Court Shops, 213 E. Broadway
Glendale 2961

GRAND VIEW MEMORIAL PARK
"Glendale's only Cemetery"
Grand View Avenue and Sixth St.
Phone Glendale 2697

NOTICE OF SALE
Notice is hereby given that Charles E. Drown and Phoebe Cooper, present owners of that certain oil station located at the southeast corner of Gilbert street and Central avenue, in Glendale, Calif., have sold the same to Will Nash, who takes immediate possession thereof. Said Charles E. Drown and Phoebe Cooper are responsible for all bills previous to this date and Will Nash will be responsible for all bills after this date.
Dated: June 27, 1924.
Signed: CHARLES E. DROWN.
Signed: PHOEBE COOPER.
June27-28-30July1-2-3-4

HOUSEHOLD GOODS

FOR SALE—A FEW GOOD second-hand gas ranges. Also one A-1 Westinghouse electric. Coker & Taylor, 209 South Brand.

POULTRY AND SUPPLIES

FOR SALE—Due to subdivision, 125 one-year old White Leghorn hens; laying better than 50%; cream of a large flock; $1 each. E. Bush Ranch, Piedmont and Los Angeles St., Verdugo City, La Crescenta Valley.

FOR SALE—Pair black Rosecomb bantams, for pets. Call at 465 Oak.

AUTOMOBILES

FOR SALE

USED CARS

Ford Sedan	1920	$ 200
Dodge Coupe		750
Dodge Sedan	1923	750
6-40 Moon Demonstrator		1550

This car includes bumpers front and rear; moto meter; side wings; stop light and spare tire. This car carries new car guarantee. Terms.

PENN MOTOR CO.
Ph. Glen. 1077 510 E. Broadway

FOR SALE—Come on, give her the once over; take a ride, then make cash offer on Maxwell touring, model 21. No it's not a candidate for the junk pile. Always had excellent care. Aluminum pistons, etc., and still good for 40,000 miles, or will trade in on some later model car.
O. E. VON OVEN
205 W. B'way. 493-J. 2177-W

WILL Sacrifice equity in '24 Ford Touring. Runs and looks like new; Hasslers, etc. Bargain for quick buyer. Or will trade for 1 ton Ford truck, stake body. Apply owner, Box 722, Glendale News.

WANTED

WANTED—Late model Fords for cash. We pay more.
MILLER & RAFELSON
240 South Brand

EXCHANGE

FOR SALE or Exchange—Hudson Super-six; price $650 cash or will consider small house or lot on exchange. Ask Miss Gire.
W. H. MILLS
326 E. Broadway Glen. 2936

LOST—FOUND

LOST—Thursday afternoon on E. Colorado near Brand; dark rimmed glasses. Finder return to 301 So. Brand and receive reward. Glendale 244.

LOST—Eastern Star pin, on Brand between Wilson and Harvard, or on West Harvard to Columbus. Call Miss Campbell Glendale 4000.

LOST—A pair of shell rim glasses, near city hall. Leave at Glendale Evening News office. Reward.

SOUTHERN PACIFIC

The schedule of trains from and to Los Angeles stopping at Glendale on the Southern Pacific lines follows:

Westbound—Toward San Francisco

No. Name	Time
35—Los Angeles and Ojai passenger, via Saugus	7.22 a.m.
77—Shore line limited—via coast line	8:23 a.m.
87—Los Angeles and San Francisco Express—valley line	10:53 a.m.
31—Los Angeles and Santa Barbara passenger—coast line....†	2:53 p.m.
37—Los Angeles and Oxnard motor, via Saugus	3:42 p.m.
17—Seashore Express—coast line	5:28 p.m.
25—The Owl, via San Joaquin valley	6:21 p.m.
33—Los Angeles and Santa Barbara passenger, coast line	7:23 p.m.
73—The Padre, via coast line and Oakland	8:06 p.m.
59—The Sacramento, via San Joaquin valley	8:18 p.m.
75—The Lark, coast line	8:21 p.m.
101—Sunset Limited, coast line ‡	8:53 p.m.
49—The Tehachapi, valley line	11:52 p.m.

†—No. 31 carries through standard sleeper from Chicago via the Golden state Limited.
‡—No. 101 Sunset Limited is through train from New Orleans.

Eastbound—Toward Los Angeles

8—San Francisco and Los Angeles Express, valley line	7:12 a.m.
102—Sunset Limited, coast line †	7:20 a.m.
60—The Sacramento, valley line	8:25 a.m.
26—The Owl, valley line	8:25 a.m.
76—The Lark, coast line	9:00 a.m.
74—The Padre, coast line and Oakland	9:10 a.m.
30—Santa Barbara and Los Angeles passenger ‡	10:05 a.m.
34—Oxnard and Los Angeles motor, via Saugus	10:47 a.m.
110—Sunset Express, coast line	11:46 a.m.
32—Santa Barbara and Los Angeles passenger	5:35 p.m.
36—Ojai and Los Angeles passenger, via Saugus	6:04 p.m.
86—San Francisco and Los Angeles Express valley line	6:19 p.m.
78—Shore Line Limited, coast line	10:20 p.m.

†—Train 102—Sunset Limited, is a through train to New Orleans.
‡—Train 30 carries through standard sleeper to Chicago, via the Golden State Limited.
†—Daily except Sundays and holidays.
‡—Saturdays and holidays only.

SPORTING STICKS

Ash is the wood that finds most favor in the manufacture of tennis racquets, croquet mallets, bows and arrows and hockey sticks. However, lancewood makes the finest bows for archery, it is said, while hickory is preferred for golf clubs and fishing rods.

Classified Business and Professional Directory

AUTOMOBILES

Used parts for all cars. 514 W. Garfield and San Fernando Road. Calif. Used Parts Co.

BEAUTY PARLORS

Cosmopolitan Beauty Shop, 237 S. Brand. Week's special: Marcel Bob, $1, with shampoo $1.50. Manicure 50 cents. Evenings by appointment. Glen. 1331-M.

BUCKEYE BEAUTY SHOP
Stay-put Marcel
522 E. Broadway Glen. 296-W

Mrs. Mary M. Bruce is specializing in Marcelling for 50 cents. Phone for appointments. Glendale 926-M.

CONTRACTORS

MR. BUILDER, SAVE $500
If you are expecting to build and wish to save $500 or $1000 see Kearne & Co. at 1010 E. Wilson or call 379-J and I will come to you; have plenty of work to show you.

A. M. CLINE, Builder of fine homes; money furnished. 332 North Orange. Glendale 492-W.

LET ME FIGURE YOUR NEW HOUSE; NOTHING TOO SMALL. JOE FOSTER, 424 W. CYPRESS.

DRESSMAKING

PLAIN AND FANCY SEWING. MRS. M'DONALD, 365 W. HAWTHORNE.

DYERS AND CLEANERS

CITY DYE WORKS
Of Los Angeles. Phone Glendale 3565. All orders called for and delivered.

FURNITURE

READ'S FURNITURE HOSPITAL
Upholstering, repairing, refinishing, enameling, polishing; mattresses and cushions renovated and to order. 219 S. Glendale Ave., Glen. 934.

FURNITURE—Cash paid for all kinds of second hand furniture. Phone Glendale 40.

GARDENING, YARD WORK

Let me care for your lawn, garden and shrubbery; experienced in horticulture; references. Call Glen. 3339-R, 1233 Dorothy Drive.

WANTED—One or two horse hauling, plowing, leveling, tree work. 1432 E. Maple. Glen. 667-J

NOTARY PUBLIC

NOTARY PUBLIC
INSURANCE
PUBLIC STENOGRAPHER
MISS SARA POLLARD
521 Security Bldg. Glen. 2230

PAINTING AND PAPERHANGING

Painting, Paperhanging and tinting, neat, clean, satisfactory work guaranteed. Morris. Glen. 358-J.

McCULLOUGH & SHOGREN—First class painters, paperhangers and decorators. (Estimate free. 548 W. Broadway, Glen. 1935-J.

POULTRY

IF YOU WANT to buy or sell poultry, call Glendale 551-J.

RADIO

2-TUBE HARKNESS SETS, COMPLETE WITH BATTERIES, LOUD SPEAKER, TUBES AND CABINET, $65.
5-TUBE NEUTRODYNE, COMPLETE, $120.
SETS MADE TO ORDER
WE REPAIR ALL MAKES OF SETS. 632 NORTH LOUISE ST. GLEN. 2016-M.

SCHOOLS AND COLLEGES

GLENDALE COMMERCIAL SCHOOL
224½ SOUTH BRAND
GLENDALE 85
Day and evening classes.

TAXI SERVICE

MURPHY'S RENT CAR SERVICE
New cars for rent without drivers.
240 SO. BRAND GL. 3544-J
Van & Jack's Service Station.

TEAMING

GENERAL Teaming, hauling, plowing and grading; excavating. L. W. Studer, Glen 2675-W.

TYPEWRITERS

GLENDALE TYPEWRITER SHOP
Agents for Royal and Corona
109 S. Brand Glendale 853

WINDOW CLEANING

CHESTER'S
WINDOW CLEANING SERVICE
Floors Waxed and Polished
PHONE GLEN. 1159-J

WINDOW CLEANING Contractor, colored; will take regular work as janitor in any first class place. William Johnson, Main 1866.

WINDOWS and Woodwork cleaned—floors waxed and polished. Glen. 3143. Broadway 5693.

STAGE LINES

PASADENA-OCEAN PARK
Leave Glendale for Eagle Rock and Pasadena
(From Broadway and Maryland)

7:30 a.m.	11:35 a.m.	5:35 p.m.
8:05	12:35 p.m.	6:05
8:35	1:35	6:35
9:05	2:35	7:05
9:35	3:35	7:35
10.05	4:05	8:05
10:35	4:35	8:35
11:05	5:05	

Leave Glendale for South Glendale, Hollywood, Ocean Park

6:25 a.m.	10:25 a.m.	4:25 p.m.
6:55	11:25	4:55
7:25	12:25 p.m.	5:25
7:55	1:25	5:55
8:25	2:25	6:25
8:55	2:55	6:55
9:25	3:25	7:25
9:55	3:55	8.55

MONTROSE LINE
Leave Glendale (Broadway and Maryland Station)

†6:15 a.m.	12:30 p.m.	6:35 p.m.
†6:45	1:35	†7:00
7:25	2:30	7:30
7:55	3:30	8:40
8:30	4:30	9:40
9:30	†5:00	11:10
10:30	5:30	‡12:01 a.m.
11:30	†6:05	

Leave La Crescenta

†5:40 a.m.	12:30 p.m	6:05 p.m.
†6:10	1:00	7:05
6:50	2:00	8:05
†7:20	3:00	9:10
8:00	4:00	10:30
9:00	†4:30	‡11:35
10:00	5:00	
11:00	†5:30	

EAGLE ROCK LINE
Leave Glendale for Eagle Rock (Broadway and Maryland)

†6:00 a.m.	12:45 p.m.	5:50 p.m.
†6:45	1:15	6:10
7:15	1:45	6:30
7:45	2:15	6:45
8:15	2:45	7:15
8:45	3:15	7:45
9:15	3:45	8:15
9:45	4:10	8:45
10:15	4:30	9:15
10:45	4:50	10:00
11:15	5:10	10:45
12:00	5:30	†11:15

Leave Eagle Rock Station

†6:30 a.m	1:30 p.m.	6:30 p.m.
†7:00	2:00	6:45
7:30	2:30	7:00
8:00	3:00	7:30
8:30	3:30	8:00
9:00	3:50	8:30
9:30	4:10	9:00
10:00	4:30	9:30
10:30	4:50	10:30
11:00	5:10	11:00
11:45	5:30	‡11:30
12:30 p.m.	5:50	
1:00	6:10	

†—Daily except Sundays and holidays.
‡—Saturdays and holidays only.

LEAPS FROM CAR, DRIVER IS HELD

X-Ray to Reveal Extent of Woman's Injuries; Fear Fracture of Skull

Leaping from a car going north on Glendale avenue at a late hour last night, a woman who gave her name and address as Mrs. G. Isensee of 237 South Baty street, Los Angeles, sustained a probable basic skull fracture and other serious injuries. She was rushed at once to the Glendale Sanitarium and Hospital, where she still remains in an unconscious condition. An X-ray photograph has been taken which it is believed will reveal the extent of her injuries.

The driver of the car, W. J. Baker of 1209 West Twelfth street, Los Angeles, gave himself over to the Glendale police and is now being held incommunicado at headquarters, pending an interview with the injured woman, which will be had in the event she regains consciousness.

According to Baker's version of the accident, Mrs. Isensee got out of the machine while it was in motion, rather than continue to share his company.

24-Hour Schedule on Power, Light Assured

There will be no change in the present twenty-four-hour light schedule until further notice, Superintendent Peter Diederich of the city light and water department this morning announced. The 13,000 Glendale consumers of electricity are making the necessary cuts and, with continued co-operation, he believes there will be no further "dark hours" during the season.

Eastern States Ban New Jersey Products

PHILADELPHIA, Pa., July 7.—Strict quarantine now is in effect against movement of farm products from areas in New Jersey, Pennsylvania and Delaware, infested with the Japanese beetle to uninfested districts.

PACIFIC ELECTRIC

LEAVE LOS ANGELES FOR GLENDALE

A. M.

4:00	7:15	9:45
5:20	7:30	10:00
5:35	7:45	10:15
*5:52	8:00	10:30
*6:00	8:15	10:45
†6:05	8:30	11:00
*6:17	8:45	11:15
6:30	9:00	11:30
*6:45	9:15	11:45
7:00	9:30	

P. M.

12:01	3:45	‡5:50
12:15	4:00	6:00
12:30	4:15	6:15
12:45	4:30	6:30
1:00	4:42	6:45
1:15	‡4:53	7:00
1:30	*5:00	7:30
1:45	†5:03	8:00
2:00	*5:07	8:30
2:15	‡5:09	9:00
2:30	5:17	9:30
2:45	‡5:25	10:00
3:00	5:33	10:30
3:15	‡5:40	11:00
3:30	§5:45	11:30

A. M.

12:01	12:30	

*—Daily except Sunday.
†—Sunday only.
‡—Daily except Saturday and Sunday
§—Saturday and Sunday only.
L—Limited train.

LEAVE GLENDALE, BRAND AND BROADWAY, FOR LOS ANGELES

A. M.

†5:07	†8:30	9.34
5:27	7:40	9.49
5:47	L7:47	10:40
6:07	†7:51	10:19
6:23	8:02	10:34
6:38	†8:12	10:49
6:50	8:24	11:04
†6:59	8:34	11:19
L7:07	8:49	11:34
†7:11	9:04	11:49
7:20	9:19	

P. M.

12:04	3:19	6:43
12:19	3:34	‡6:55
12:34	3:49	7:08
12:49	4:04	7:34
1:04	4:19	8:04
1:19	4:34	8:34
1:34	4:49	9:04
1:49	5:05	9:34
2:04	5:21	10:04
2:19	5:37	10:34
2:34	5:53	11:04
2:49	6:09	11:34
3:04	6:26	

A. M.

12:04	12:34	1:34

†—Daily except Sunday.
‡—Daily except Saturday and Sunday.
L—Limited train.

BURBANK LINE
LEAVE LOS ANGELES FOR BURBANK

A. M.

4:00	7:00	9:30
5:35	7:30	10:00
†5:52	8:00	10:30
c†6:00	8:30	11:00
cs6:05	9:00	11:30
6:30		

P. M.

12:01	3:30	6:30
12:30	4:00	7:00
1:00	4:30	8:00
1:30	s5:03	9:00
2:00	L†5:07	10:00
2:30	5:33	11:00
3:00	6:00	

A. M.

12:01		

LEAVE BURBANK FOR LOS ANGELES

A. M.

5:51	7:44	10:16
6:32	8:16	10:46
L6:50	8:46	11:16
†7:12	9:16	11:46
L7:29	9:46	

P. M.

12:16	3:46	7:16
12:46	4:16	t7:46
1:16	4:47	8:16
1:46	5:19	9:16
2:16	5:51	10:16
2:46	6:25	11:16
3:16	6:50	

A. M.

12:16	1:16	

t—Connection at Glendale station for Los Angeles.
c—Transfer at Arden Junction for Burbank.
†—Daily except Sunday
s—Sunday only.
L—Limited train daily except Sunday. Runs local on Sundays.

Stocks .˙. Finance .˙. Business .˙. Bonds

NEW YORK CLOSING

H. J. DUIZEND
For International News Service

NEW YORK, July 7.—The same confident spirit with which trading had been conducted practically throughout last week was evident on the stock exchange today. The market was firm from start to finish.

Representative oil shares were firm.

Sentiment toward railroad issues were especially bullish. A sensational advance of 10 points in Big Four carried this stock to a new high level for the year at 130.

West Penn and American Waterworks provided the chief fireworks in the public utility section.

The money market turned easier again, call money being abundantly offered at 2 per cent after renewing at 2½ per cent. Bonds ruled steady to firm. Cotton and grains were slightly easier. Foreign exchanges developed firmness. The final tone was steady.

Total stock sales today 662,800 shares; bonds $11,486,000.

L. A. EXCHANGE

By Southland News Service

LOS ANGELES, July 7.—With all lists inactive this morning with the exception of oils on the Los Angeles stock and bond exchange, most stocks, however, held fairly steady. Los Angeles Investment, that has hovered around $3.50 and $3.52 for several weeks, was up today at an open of $3.55. Only a few sales were recorded, however.

Julian Petroleum common was down today, opening at $14.75 and dropping to $14 before the close of the morning session. The preferred stock was firm at $23.25.

General Petroleum common opened firm today at $40.75. Globe Petroleum lost ½ and Standard Oil of California was steady at $57.50. Union Associates was the heaviest trader of the day in this list, opening at $58.25 and advancing under pressure to $58.50.

U. S. Royalties sold steadily at .09 and Union Oil of California at $134.50.

Edison common was firm at $98.50 and the 7 per cent preferred at $103.

VACANT LOTS TO LOSE WEED CROP

C. C. Committee Gets Crew To Clear Fire Menace From Property

Determined to have all vacant lots overgrown with weeds and grass, which are a fire menace, cleared at once, P. J. Hayselden, of the fire prevention committee of the Chamber of Commerce, announced today the organization had secured the services of R. H. Correll and his crew of twenty men to come to Glendale to look after this work.

Mr. Correll and his crew have been working the last two years in Long Beach and Alhambra, cleaning up lots, and their work in these cities has been highly satisfactory to the property owners and city officials, Mr. Hayselden said. In Glendale he will clean all lots declared by the fire inspectors of the city to be a fire hazard.

The minimum charge for completely cleaning a vacant lot is $5, accordng to Mr. Hayselden, while slightly higher charges are made by Mr. Correll for large and deep lots. Property owners who desire their lots cleared of weeds and grass are asked to call the Chamber of Commerce.

W. J. Curran is chairman of the fire prevention committee of the Chamber of Commerce.

FARMING COURSE AT SCHOOL, PLAN

Instruction in Practical Agriculture Is Hope of Educational Head

SACRAMENTO, July 7. — Plans to make instruction in practical agriculture the main course in the California Polytechnic School at San Luis Obispo are being formulated, according to Will C. Wood, state superintendent of public instruction.

Dr. B. R. Crandall, recently appointed head of the school, is strongly in favor of this procedure. He will assume his duties July 1 succeeding Nicholas Ricciardi, recently appointed state commissioner of vocational education. The position carries a salary of $5,000 per year.

"Agriculture and home-making will be the essentials of instruction in the school," said Wood. "The institution will be placed on a twelve months' basis. So far as possible students will work on the school farm and it is expected they will be able to support themselves in part from wages paid for practical work."

FUR-TRIMMED SCARFS

NEW YORK, July 7. — The scarf having gone through most other phases, is now being fur trimmed. Chiffon scarfs in such shades as primrose, yellow and American Beauty have banding of summer ermine or of black or brown furs.

Daily Produce Market Report

Direct to restaurants, hotels, cafes, retailers and peddlers. Los Angeles prices. For Glendale, add 4½ cents freight charges per cwt. Prices obtain up to 6 p. m. Furnished by the Glendale Wholesale Fruit & Produce Company, 402 South Brand Boulevard.

Trading today was fair with scanty receipts in most lines. Peaches are scarcer and prices firm. Apricots and cantaloupes are in moderate supply and are weak with poor stock selling at a heavy discount. Watermelons are firm, but with liberal supplies. Most vegetables are stead yand unchanged.

APPLES: WATSONVILLE: Yellow Newtowns, fancy, $2.50-3 cwt. YUCAIPA: Winesaps, fancy, $1.35-50 box, small $1.15-25, few extras $1.60-75. NEW STOCK: Pie varieties 3-4c lb. White Astrachans 5-6c lb.

APRICOTS: NORTHERN: LOCAL: All varieties 2-3c lb., poorer 25c lug.

ASPARAGUS: NORTHERN: 12-14c lb.

BANANAS: CENTRAL AMERICANS: 6-7c lb.

BEANS: SAN PEDROS: Carlsbad, Kentucky Wonders 4-5c; wax 6-7c lb.

BUNCHED VEGETABLES; Per dozen bunches: BEETS, TURNIPS: 20-25c; CARROTS: 25-30c; SPINACH: 15-20; RADISHES: Red 15-20c; white 30-35c; ONIONS: 10c.

CABBAGE: LOCALS: 2½-3c lb.

CANTALOUPES: IMPERIAL: Standards $1.35-50; poorer, overripe $1.00; porys .85-1.10; flats 40-65.

CELERY: NEW STOCK: Locals $4.25-50, few $5.00 crate.

CHERRIES: NORTHERN: Royal Annes 18c, few 14c lb.; Bings 16-18c, poorer 12-14c; Black Republicans 15c. OREGON: Bings 17-18c, poorer 11-15c lb.

CORN: $1-1.10 per cwt.

GRAPEFRUIT: LOCALS: Special brands $3-3.25, market pack $2-2.50.

LEMONS: Special brands $5-5.25, choice $3.75-4.25, market pack $3-3.50.

LETTUCE: LOCALS: .75-1.00 field crate. NORTHERN: $2-2.25, few best $2.50, small $1.75-2 a crate.

ONIONS: COACHELLA: Yellow Bermudas No. 1 $1.10-25 crate. LOCALS: White Wax sacked $2-2.25 cwt. STOCKTONS: Reds $1.50-75 cwt.

ORANGES: SOUTHERNS: Special brands $4.90-5-40, 200s and smaller $3-3.75, market pack $2.75-3.50, graded culls $1-1.25 picking box.

PEACHES: YUCAIPA: Red Birds mostly 6-8c, few fancy 9c. NORTHERN: Freestones 5-6c, Clings 3-4c lb.

PEAS: NORTHERN: Mostly 9-10c, few 11c, poorer 6-8c.

PEPPERS: COACHELLA AND IMPERIAL: Bells 18-20c, Chilis 19-21c lb.

PLUMS: NORTHERN: Large varieties 5c, small 4c lb.

POTATOES: Per cwt: IDAHOS: Russetts $2 cwt. NEW STOCP: Shafter, Locals: Sacks $1.75-2, poorer $1.50 cwt. LOCALS: White Rose 85-90c per lug.

SACKED VEGETABLES: Per sack: BEETS $1-1.10. CARROTS: $1.40-60. TURNIPS: .90-1.00.

SQUASH: LOCALS: Summer 35-40c, Italian 50-60c, crookneck 60-65c lug.

TOMATOES: IMPERIAL: Pinks mostly $1.40-50 crate, ripes $1.10-25.

WATERMELONS: IMPERIAL: Klondykes, large $2.25-50, small $1.75-2 cwt.

MISCELLANEOUS: CUCUMBERS: Locals: $1.10-25 lug; STRAWBERRIES: Mostly $2 crate, poorer $2.. BLACKBERRIES: $1.75 crate. RASPBERRIES $2.50-75 per crate. GRAPES: Imperial and Coachella early varieties 6-7c lb., few fancy 9-10c lb. PEARS: Sacramento: 7-8c lb.

BUILDING PERMITS

Total for year 1921	$ 5,099,201
Total for year 1922	6,305,971
Total for year 1923	10,047,694
Total for 1924 to date	5,334,467

Building permits issued during July to date totaled $72,005 at noon today, according to figures in the office of H. C. Vandewater, building superintendent. This brings the total for the year to $5,334,467. Following is the list of permits issued since Saturday morning:

M. Tromp, 6 rooms, 1444 Western	$ 5,000
J. D. Mullender, 5 rooms and garage, 947 Isabel	5,000
William Larger, 5 rooms and garage, 600 West Milford	4,000
E. J. Hetzer, 6 rooms and garage, 1042 Irving	4,000
Andrew Johnson, 4 rooms, 1146 East Lexington	2,000
Mrs. D. Farrand, porch, 1043 Justin	100

CHICAGO WHEAT

By International News Service

CHICAGO, July 7.—Grains closed unusually irregular today. Wheat closed 2⅜c to 2½c lower. Corn closed 1c to 1⅝c higher. Oats closed ⅝c to ¾c lower.

Milk Becomes Popular As American Beverage

CHICAGO, July 7.—America is becoming a nation of milk drinkers. A survey just completed by the National Association of Ice Industries shows that consumption of fluid milk and cream has had a phenomenal rise. This is disclosed in reports of boards of health in all cities and towns, and is confirmed by latest statistics of the federal department of agriculture, which show that the average consumption in farm and city homes last year was fifty-three gallons, compared with fifty gallons the year before and forty-nine gallons in 1921. Last year the average daily consumption for each person was 1.16 pints.

New Elastic Steel to Assist Ship Building

LONDON, July 7.—A revolution in the ship-building industry is said to be imminent as the result of the invention of an improved elastic steel by Frederick J. Martin, chemical and metallurgical expert to Alfred Holt & Co., famous English shipbuilders.

It is stated that the new steel has a much higher elastic limit than the kind now used in ship construction, with the result that plates may be built thinner without losing their strength, rendering it possible for a ship to be lighter and still have heavier cargo capacity, with the same engine horsepower.

FUR ON WHITE GOWNS

PARIS, July 7.—White, with dark fur, is almost a formula now, so great is its popularity. Costumes of all sorts, and in all sorts of materials, utilize every known shade of white. And they are trimmed on the ends of panels or around the sleeves—more often than at the neck—with fur light in weight, but dark in shade.

FINANCIAL BRIEFS

By Southland News Service

Encouraging news from Youngstown, Ohio, Sheet & Tube company. It will operate its Bessemer department this week and add another stack to its furnaces at East Youngstown. Work is progressing on a new 650-ton blast furnace.

S. H. Kress declared a $1 common dividend payable August 1, stock of record July 19.

Merger of the Cincinnati Plate Glass company with the Standard Plate Glass corporation of Pittsburg, involving a $250,000 financial transaction was announced today by Edgar Hill, treasurer of the Cincinnati firm.

The Pittsburg & West Virginia railroad shortly will file an application with the Interstate Commerce commission to absorb the West Side Belt line, which it controls by consolidation.

The Superior Oil corporation has completed its Seminole-Baker well in the Cromwell Oklahoma field flowing upwards 3700 barrels a day, one of the best recent completions in the midcontinent field.

The Lago Petroleum corporation has certified to the Delaware secretary of state an increase in capital from 2,500,000 shares, no par value, to 4,000,000.

FOREIGN EXCHANGE

By Southland News Service

	Under $100	Over $100
England, pound	$ 4.35	$ 4.34
France, 100 francs.	5.12	5.08
Belgium, 100 fcs.	4.56	4.51
Italy, 100 lire	4.35	4.31
Czecho-Slov, 100 kn	2.99	2.96
Denmark, 100 krn.	16.05	15.95
Finland, 100 finmks	2.58	2.55
Greece, 100 drchm.	1.78	1.75
Holland, 100 gldrs.	37.90	37.80
Mexico, 100 pesos	48.40	48.30
Norway, 100 kroner	13.55	13.45
Portugal, 100 pes.	2.99	13.25
Spain, 100 pesetas.	13.30	13.25
Sweden, 100 kronor	26.70	26.62
Switzl'd, 100 francs	18.00	17.90

Premier Is Leading In Output of Oratory

LONDON, July 7.—Although no one ever has referred to the British House of Commons as a "cave of the winds," statistics show that it gets its full share of fervid and fulsome oratory. And the busiest talker among the more than 600 members is Prime Minister Ramsay MacDonald.

A compilation of the oratorical output of the House from the time it convened in January until Easter recess shows that MacDonald spoke 126 columns of words to the house. His nearest competitor was William Graham, Financial Secretary of the Treasury, who managed to hold himself down to a mere ninety-five columns.

Railroad to Enlarge Its Creosoting Plant

NASHUA, N. H., July 7.—The Boston and Maine Railroad is enlarging its creosoting plant here and adding boring machines which will do away with much hand labor in the manufacture of ties.

Insect Pests Damage Indiana Melon Crop

WARSAW, Ind., July 7.—Watermelon and cantaloupe plants in this section have been badly damaged by cut worms and other insect pests. Whole fields have been entirely destroyed.

MURPHY'S COMEDIANS

At the Big, Comfortable Tent on Stocker Between North Brand and Central

TONIGHT and All Week

The Dramatization of Bertha M. Clay's Great Novel of Love and Romance

"Marion Gray"

No Interruptions—No Waits
We Have Our Own Light Plant

Admission: Adults 33c, Children 10c

Doors Open 7:15 — Curtain 8 o'Clock

LACE FOR VEILINGS

LONDON, July 7.—Veilings of creamy lace, ranging from a mere deep flounce to a scarf effect that half envelops the body, form the chief ornament on many dance frocks. The lace tones down the sometimes too brilliant red now seen by many smart women.

Opium from Persia and Turkey contains a 12 per cent content of morphia.

Come 1924 — Oheloy! — by P. Cane & Son

Real Italian Spaghetti Ranch and Italian dishes

CANE'S

Table Service—or prepared to take with you!

the only original SPAGHETTI STATION No 1

Pietro Cane and P. Cane Jr. Props — 1524 East Colorado St Glendale, Calif.

Genuine Italian Cuisine ~and Hospitality at its best

Free Parking — Open till 12

Scientists In Battle To Save Boy's Life

(Continued from page 1)

helped greatly to enable the boy to live until dawn.

"Marvelous Vitality"

"His vitality is marvelous. I have never seen anything like it," said Major Coupal, the White House physician, who is directing the work of half a dozen surgeons and blood specialists who are fighting to save young Calvin's life.

The operation Saturday night and subsequent examinations developed the fact the only one type of germ was present in the infected part of the boy's body, thus making it easier for the physicians to concentrate on the eradication of this element. This germ is known as the staphylococi. Introduced last Monday into a tiny blister on the boy's foot, the germ swept rapidly throhgh the body, and the object of the fight now is to cause them to gather in specific places in the body so that operations can be performed to remove them.

Apples, oranges and early vegetables raised in America, Spain, Netherlands and Italy are to be sold in fruit auction in Sweden.

The Glendale SANITARIUM and Hospital

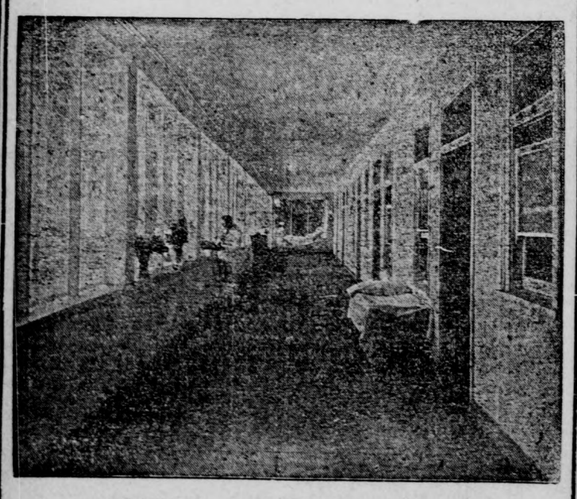

View of Veranda opening from rooms of patients

at the new hospital unit of the Glendale Sanitarium and Hospital

FREE DELEGATES FROM PLEDGES

Convention Members Do Not Have to Longer Follow Their Instructions

(Continued from page 1)

House thanking the convention for its earlier act in passing a resolution of sympathy for the president and Mrs. Coolidge in the illness of their son. The president's response follows:

"The gracious act of the Democratic national convention in tendering to Mrs. Coolidge and myself its sympathy in the illness of our son is profoundly appreciated. I wish you would express to the convention our deepest gratitude."

No agreement reached and no agreement in sight, the Democratic national convention today resumed balloting in quest of a presidential candidate—starting in with the seventy-eighth, in which there was little change from its scores of predecessors.

The only departure of the seventy-eighth ballot was a split in the Virginia delegation, which had been voting twenty-four for Carter Glass on seventy-seven ballots. On the seventy-eighth Virginia voted fourteen for Glass and ten for McAdoo, giving the McAdoo cohorts a thrill.

The McAdoo gain in this respect, however, was offset by Smith gains in Ohio, Illinois, Pennsylvania and scattering.

While the seventy-eighth ballot was in progress, Missouri was polling, and it was decided to leave McAdoo starting with the eightieth ballot, unless he showed something prior to that time. The sentiment was to go for Ralston or Robinson.

Seventy-eighth ballot—McAdoo, 511; Smith, 363½; Davis, 73½; Underwood, 49; Glass, 21; Ritchie, 16½; Robinson, 22½; Bryan, 3; Saulsbury, 6; Walsh, 6; James W. Gerard, 1; Woodbridge Ferris, 17; Franklin Roosevelt, 1; Ralston, 5.

Seventy-ninth ballot—McAdoo, 507½; Smith, 366½; J. W. Davis, 71; Underwood, 50; Glass, 17; Ritchie, 16½; Robinson, 28½; Bryan, 3; Saulsbury, 6; Walsh, 6; Ralston, 4; Gerard, 1; Ferris, 18; Roosevelt, 1.

Eightieth ballot — McAdoo, 454½; Smith, 367½; J. W. Davis, 73½; Underwood, 46½; Glass, 68; Ritchie, 16½; Robinson, 29½; Bryan, 4½; Owen, 1; Saulsbury, 6; Walsh, 4; Ralston, 5; Ferris, 17½; Daniels, 1; Roosevelt, 1.

Drop Scares Managers

The drop of McAdoo to far below 500 votes on the eighteieth ballot alarmed the McAdoo managers. They shot William Jennings Bryan into the breach. The commoner, with his palm leaf fan, became busy among wavering delegations on the floor.

While the eighty-first ballot was in progress, word spread around the floor that James M. Cox, the standard bearer in 1920, had arrived in town to help the party out of the muss it has got itself into.

The news was received with mixed emotions. Governor Cox is not in particular favor with the McAdoo crowd.

"Good news, I'm glad to hear it," was the comment of Franklin Roosevelt, manager of the Smith forces. "Governor Cox is an exceedingly able man. He will help in this situation."

Bryan was informed of Cox' arrival by the International News Service.

His lips tightened as he read the ex-governor's statements.

"I must decline to comment," he said, finally.

A motion to adjourn until 7:30 o'clock tonight was made from the floor by a Kansas delegate at 2:30 o'clock and was howled down by an overwhelming majority.

Very Little Change

The eighty-first ballot showed little change, balloting being as follows:

Eighty-first ballot — McAdoo 433; Smith 365; Davis 70½; Underwood 48; Glass 73; Ritchie 16½; Robinson 29½; Bryan 4½; Owen 21; Saulsbury 6; Walsh 7; Ferris 16; Roosevelt 1; Daniels 1; John T. Barnett 1; Ralston 4.

Eighty-second ballot—McAdoo 413½; Smith 366; Davis 71; Underwood 49; Glass 78; Ritchie 16½; Robinson 28½; Bryan 4½; Owen 21; Saulsbury 6; Walsh 4; Roosevelt 1; Ferris 12; Ralston 24; Daniels 1.

Eighty-third ballot — McAdoo, 418; Smith, 368; Davis, 72½; Underwood, 48½; Glass, 76; Ritchie, 16½; Robinson, 27½; Bryan, 5½; Owens, 2; Saulsbury, 6; Walsh, 4; Ferris, 7½; Roosevelt, 1; Senator Wheeler, 1; Ralston, 24.

Moves to Suspend Rules

Governor A. W. Gilchrest of Florida was recognized after the eighty-second ballot and moved that the rules be suspended and the resolution favored by the fifteen candidates other than McAdoo be adopted as an expression of the will of this convention.

Gavin McNab of California rose "to a point of order." He declared that Walsh had already declared the unit rule was the law of the convention. He was overruled by Chairman Walsh.

"The convention is itself to decide that," said Walsh sharply.

The resolution referred to by Gilchrest follows:

"Resolved, that the time has arrived when, in the opinion of this Democratic convention, all delegates should be and are hereby released from any pledges or instructions of any kind whatsoever, touching upon any candidacy for the nomination for president."

This was the resolution that the fifteen candidates agreed to and that McAdoo rejected in Sunday's conference.

Walsh called for a vote on the matter and the McAdoo people yelled "no" and the Smith favorite son group yelled "aye."

"The chair is in doubt," said Walsh, "and the roll will be called."

McAdoo Forces Split

He granted a five minute recess for chairmen to poll their delegations.

The McAdoo forces split badly on the adoption of the resolution. Georgia, Utah and South Carolina, three of McAdoo's strongholds, voted against it. California and other McAdoo states fell into line for it.

Following adoption, Chairman Walsh explained that the unit rule was not affected, nor the two-thirds rule.

"It merely expresses the sense of the convention," said Walsh, "that any instructions and pledges heretofore existent should not be longer binding upon them.

"These instructions and pledges were given at a time when it was expected a nomination could be had within a reasonable time.

"It is an expression from the convention that delegates who disregard such pledges and instructions cannot rightly or properly be criticized for their action."

9 O'clock Thursday Morning!

How Time Flies!

Before we know it the time of revelation will be here.

It will mean much to you.

CITY MANAGER HOME FROM TRIP

Official to Make Report to Council on Edison Co. Development Work

V. B. Stone, city manager of Glendale, who left Thursday night, accompanied by two local newspapermen, for a tour of inspection of the Southern California Edison company's development work in the high Sierras back of Fresno in order to secure personal knowledge relative to the power shortage due to lack of water, returned home this morning.

City Manager Stone secured a quantity of data regarding the company's big development project and proposes to write a report to the City Council. His findings will be published in The Glendale Evening News.

Investigation showed a record water shortage in the mountains and ranchers and growers through the San Joaquin valley are on a conservation program. Streams that each year may be depended upon for water are dry this year.

Incidentally, all members of the party enjoyed fishing in the mountain streams and easily secured nice strings of trout. A more detailed story of the trip will appear in tomorrow's Glendale Evening News.

Polling Places for Library Bond Issue

(Continued from page 1)

and 35. Polling place, Broadway school, on Broadway at Sycamore Canyon road. Inspector, Mrs. Grace W. Addison; judge, Frank B. Vail; clerks, Mrs. Adella M. Wickert and Mrs. Dorothy Weller.

Special precinct No. 5—All of precincts Nos. 14, 15, 22, 23, 24 and 36. Polling place, Pacific avenue school, on Pacific avenue between Riverdale drive and Vine street. Inspector, Mrs. May Rosenberg; judge, Mrs. Minnie D. Chase; clerks, Mrs. Verlee Root and Miss Laura Wilford Brown.

Special precinct No. 6—All of precincts Nos. 26, 27 and 28. Polling place, Acacia avenue school, at Acacia avenue and Mariposa street. Inspector, William E. Howell; judge, Mrs. Clara Hayselden; clerks, Mrs. Ethel Stryker and Mrs. Anna T. Torrey.

Sepcial precinct No. 7—All of precincts Nos. 29, 30, 31, 32 and 25. Polling place, Cerritos avenue school, on Cerritos avenue between Brand boulevard and Glendale avenue. Inspector, S. E. Brown; judge, Mrs. Cora Webster; clerks, Mrs. Elizabeth C. Ellias and Mrs. Eleanor A. Morgan.

Special precinct No. 8—All territory annexed to Glendale on March 27, 1924, and known as the Vine Street District annexation. Polling place, real estate office at 241 South Western avenue. Inspector, S. J. Hoover; judge, W. R. Faries; clerks, W. S. Copeland and J. E. Mackey.

CONVENTION HITS RICKARD'S PURSE

Fight Promoter Loses $1000 Every Day Democrats Stay In Garden

(Continued from page 1)

Carpentier-Dempsey films.

And now poor Mr. Rickard has been "bunked" again. When New York was planning on bringing the Democrats here, Mr. Rickard came magnificently forward and said: "Take my Garden for the show; take it without let or hindrance; take it free gratis for nothing; take it and tear it to pieces, do with it as you will, but bring the Democracy to the tents of our city so that they may look upon our faces and our dwelling places and see that we are not all that is wicked and sinister."

Then, with a grandiloquent attitude, Mr. Rickard added: "There is but one condition I shall make: The expense must be mine."

Well, the expense has been his. It has been costing him $1000 a day to keep the garden open. He has not complained out loud, but he has taken a few friends into his confidence and let it be known that for some time past he has had a keener interest than anyone outside of the ultimate candidate in getting this deadlock over and done with. Mr. Rickard is the lessee of the Garden, but when it is closed it costs nothing to maintain.

Above all the rest of his vicissitudes Mr. Rickard contributed something like $35,000 in cash to the entertainment fund for the Democrats.

Now he has become a lifelong Republican.

There is no doubt that New York generally found the convention in its second week more of a blight than a blessing. The gathering took on the atmosphere of a visitation from an unwelcome mother-in-law. New York could not do too much for the convention at first. But the metropolis did think the guests would know enough to go home when the party was over. But the delegates have remained on and on and have seriously interfered with the big city's routine.

It was thought the convention was going to help business, but it has all but killed the theatrical attendance. Everybody has been staying home evenings, listening in on the radio. Never has there been such a persistent, long distance, continuous radio attraction. Naturally New Yorkers have been interested in the fate of their native son, Al Smith, and this has kept thousands "on the air" that would long ago have passed up the Garden performances as dull routine.

When a non-partisan committee was organized to bring the Democrats here this year it was announced that the city would invite and expect the Republicans in 1928. The prolonged Garden party in Madison Square may cause a material revision of these plans.

Will H. Hays, former chairman of the Republican national committee, and Frank A. Munsey, stalwart Republican and denouncer of all Democratic ways and means, were on the committee to bring the Democrats to the metropolis. If they have been grinning up their sleeves lately, who can blame them?

The convention is not only interfering with some lines of business here in New York, but a few of the delegates are receiving word that affairs are pretty badly demoralized at home.

"I have an office force of more than fifty people," said one of the Ohio delegates to the writer. "Since this convention has been in session and I have been in New York, the gang at the office has chipped in and bought a radio. They keep it going all day long at the office and gather around the loud speaker to fight it out. If I don't get home soon I won't have any business left."

Considering the tenseness and all the opportunities for a fight, there have been comparatively few fisticuffs in the Garden. In any event they have not become so common that they no longer attract attention. Let a blow be delivered and the entire convention is on its feet. The New York cops have been most tactful and tender in separating the belligerents.

The announcements made from the stand by Mrs. Izetta Jewell Brown of West Virginia have been the bright spots of the convention since Miss Anna Case ceased to lead in song. Mrs. Brown, once a noted actress, has a wonderfully trained voice, and it is nothing short of marvelous to hear her impart to the ballot the inflection of emphasis and the tonal qualities of perfectly delivered stage lines. Chairman Walsh always has made a hit with the crowd every time he has led Mrs. Brown to the microphones. She has even imparted a sympathetic atmosphere to a complete roll call.

The peculiar construction of Madison Square Garden has made it possible for the galleries to interfere with the proceedings more than would be the case at any other convention hall in the country. In the Garden the galleries extend entirely around the building without an interruption. The stage has been placed almost in the center of the hall. Therefore the galleries have completely surrounded the speakers and clerks and delegates. Probably there never will be another convention laid out on such a plan. It is better to have the stage at one end or one side of the hall.

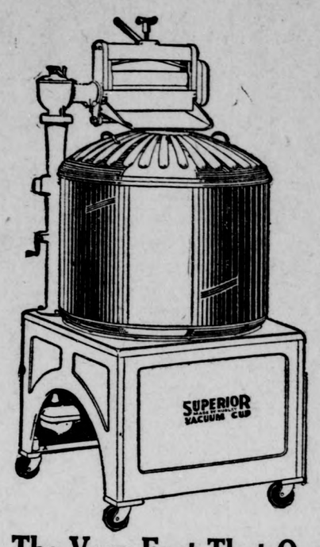

ONLY $150

You Can Pay More But You Can't Buy A Better Washer

The Very Fact That Over 800,000 Women Have Bought THORS Should Be Proof Enough of Its Superiority

Ask your Thor neighbor what Thor means to her—then come in, look the Thor over yourself.

Thor could never have acquired its dominant leadership if it did not solve the laundry problem in the best way possible.

The new Thor Superior is the last word in Vacuum Cup type washing machine.

It is simply and compactly constructed and easy to operate. The solid aluminum vacuum cups, shaped like two large clam shells, are propelled around by their own momentum as the motor moves them up and down sixty times a minute. These cups create a constant, uniform suction the whole time the clothes are being washed. The finest piece of lingerie can be intrusted to this vacuum cup washer. Just a free movement in suds and water that washes quickly, thoroughly and gently. The capacity of the copper tank is eight double sheets. The patented "Atalog" automatically prevents the burning out of the motor or fuses, and the famous Hurley type wringer, with the soft rolls, prevents the breaking of buttons. Equipped with an efficient gas burner for boiling the clothes.

Primarily the 800,000 women who own Thor washing machines bought them for just one reason—they have no equal in the world! No other machines are so solidly constructed, so simply and safely operated. From the very first washer built eighteen years ago down to those on which the paint is not yet dry, there has never been an attempt at cheapness. Hurley Machines have always served perfectly because they are built perfectly.

5.00 Down

Special limited time

Balance easy payments

Mason Electric Service

113 N. Brand Blvd. — Chaffee Market — Glen. 3323

MASON ELECTRIC SERVICE: We would like a demonstration on one of the Hurly Washers. No obligation to buy.

ANNOUNCEMENT

The Glendale Obesity Clinic

Suite 218-219 Lawson Building

GLENDALE

is Now Open

We extend the people of Glendale and vicinity a cordial invitation to visit our Clinic and to inspect the latest and most modern equipment used in scientific weight reduction.

The Battle Creek Method is employed.

Evening Appointments

Will Be Made For Business Men and Women